

7. Service Specification

Route: B12

Contract Reference: QC50702

This Service Specification forms section 7 of the ITT and should be read in conjunction with the ITT document, Version 1 dated 29 September 2011.

You are formally invited to tender for the provision of the bus service detailed below and in accordance with this Service Specification. Tenderers must ensure that a Compliant Tender is submitted and this will only be considered for evaluation if all parts of the Tender documents, as set out in section 11, have been received by the Corporation by the Date of Tender. The Tender must be fully completed in the required format, in accordance with the Instructions to Tenderers. A Compliant Tender must comply fully with the requirements of the Framework Agreement; adhere to the requirements of the Service Specification; and reflect the price of operating the Services with new vehicles.

Route Number	B12
Terminus Points	Erith, Bexley Road/Cross Street and Dartford Road, St. Marys Road Eastbound/Westbound
Contract Basis	Incentivised
Commencement Date	23 rd January 2016
Vehicle Type	60 capacity, dual door, single deck, minimum 10.8m long, subject to a satisfactory route test
Current Maximum Approved Dimensions	10.2 metres long and 2.44 metres wide
New Vehicles Mandatory	Yes
Hybrid Price Required	Yes
Sponsored Route	No
Advertising Rights	Operator
Minimum Performance Standard	Departing on Time - No less than 82.00%
Extension Threshold	Departing on Time Threshold - 86.00%
Minimum Operated Mileage Standard	No less than 98.00%

The Date of Tender for this ITT is: No later than 12 Noon on Monday 16th February 2015

Tenderers should refer to section 3 of Part A for the Service Specification Explanatory Notes and Appendix B of section 5 for the Example Service Specification of the ITT document.

SERVICE SPECIFICATION

- 1) SERVICE SPEC - ROUTE SPECIFICATION INFORMATION
- 2) NOTES
- 3) SCHEDULE REQUIREMENTS & PINCHPOINTS
- 4) OPERATIONAL CONSIDERATIONS
- 5) ROUTE RECORD, CURRENT PERFORMANCE, QSI BY TIME OF DAY, IBUS MILEAGE & QSI POINTS

2) NOTES

Proposed Changes:

At this time, no changes are proposed to the existing service for introduction prior to the commencement of the new Route Agreement for Route No. B12.

Tenderers should note that the following alterations (subject to consultation) are proposed as part of this Service Specification for introduction with the new Route Agreement:

- 60 capacity, dual door, single deck, minimum 10.8m long buses are specified, subject to a satisfactory route test.
- Ex Erith, Bexley Road/Cross Street, one Mondays to Fridays **Schooldays** AM peak flow journey is specified between 0715 and 0815 which should return ex Dartford Road, St. Mary's Road Westbound between 0815 and 0915 providing a frequency of every 15 minutes.

Hail & Ride Operation Sections:

Hail and ride operation, with buses stopping wherever it is safe to set down and pick up passengers, applies on the following sections of Route No. B12:

Towards Dartford Road, St. Mary's Road Eastbound/Westbound:

Victoria Road, Avenue Road, Hind Crescent, Park Crescent, Carlton Road, Brook Street, Parsonage Manorway and Long Lane.

Towards Erith, Bexley Road/Cross Street:

Long Lane, Parsonage Manorway, Brook Street, Carlton Road, Park Crescent, Hind Crescent, Avenue Road and Victoria Road.

Requirements for Registration:

The section of Route No. B12 between Old Bexley Lane (near junction with Dartford Road) and Tile Kiln Lane (at junction of Staple Close) at the Kent County boundary will need to be registered with the Traffic Commissioner for the London and South East of England 56 days before the operation commences. The registration should be sent to:

Office of the Traffic Commissioner
(London and the South East of England)
Hillcrest House
386 Harehills Lane
LEEDS
LS9 6NF

Requirements for Registration (continued):

Copies of the registration should be sent to:

Transport Integration
Kent County Council
PO Box 441
Aylesford
Kent
ME6 9HJ

and to:

Bus and Coach Licensing Team
Consultation
TfL Surface Transport
11th Floor, Zone G8
Palestra
197 Blackfriars Road
London
SE1 8NJ
e-mail: lsp@tfl.gov.uk

The cost of this and any future variation to this registration are to be met by the Operator.

Tenderers should note that if they are supplying an alternative price based on using existing vehicles, these must be refurbished in line with the revised specification dated 1st March 2014. This applies to all contracts awarded from Tranche 471 onwards.

Operators should provide the following prices:

- 1. Annual diesel price - based on minimum 5 year contract.**
- 2. Annual hybrid price - based on minimum 5 year contract.**
- 3. Annual hybrid price - with upfront payment of capital difference between diesel and hybrid for 5 year contract.**

Cash Free Boarding was extended throughout London from 6th July 2014. Submitted tender prices should fully reflect the cost saving accrued from this change. Tenderers should also indicate the approximate additional cost if cash fares were still to be accepted.

3) SCHEDULE REQUIREMENTS & PINCHPOINTS

Route No. B12 is a circular route between Erith, Bexley Road/Cross Street and Erith, Bexley Road/Cross Street. Buses should hesitate at Dartford Road, St. Mary's Road Eastbound/Westbound.

Ex Erith, Bexley Road/Cross Street, buses on Route No. B12 arriving at Dartford Road, St. Mary's Road Eastbound before 1200 will operate clockwise around the Joydens Wood Loop (from Dartford Road via Old Bexley Lane, Oakfield Lane, Leyton Cross Road, Birchwood Road, Summerhouse Drive, Tile Kiln Lane and Baldwyn's Park to Dartford Road).

Ex Erith, Bexley Road/Cross Street, buses on Route No. B12 arriving at Dartford Road, St. Mary's Road Eastbound after 1200 will operate anti-clockwise around the Joydens Wood Loop (from Dartford Road via Baldwyn's Park, Tile Kiln Lane, Summerhouse Drive, Birchwood Road, Leyton Cross Road, Oakfield Lane and Old Bexley Lane to Dartford Road).

3.1) MONDAY TO FRIDAY SCHOOLDAYS SCHEDULE REQUIREMENTS & PINCHPOINTS

Erith, Bexley Road/Cross Street to Dartford Road, St. Mary's Road Eastbound/Westbound		Dartford Road, St. Mary's Road Eastbound/Westbound to Erith, Bexley Road/Cross Street			
First departure no later than 0505.		First departure no later than 0455.			
0500 - 0635	Every 30 minutes	0450 - 0655	Every 30 minutes		
0636 - 0715	Every 20 minutes	0656 - 0815	Every 20 minutes		
0716 - 0815	Every 15 minutes	0816 - 0915	Every 15 minutes		
0816 - 1940	Every 20 minutes	0916 - 1945	Every 20 minutes		
1941 - 0015	Every 30 minutes	1946 - 2350	Every 30 minutes		
Last departure no earlier than 0010.		Last departure no earlier than 2345.			
Pinchpoints					
Bexleyheath, Shopping Centre	0700 - 0740	20 minutes	Bedonwell Road, Long Lane	0725 - 0845	20 minutes
	0741 - 0840	15 minutes		0846 - 0945	15 minutes
	0840 - 0900	20 minutes		1500 - 1640	20 minutes
	1500 - 1640	20 minutes			

3) SCHEDULE REQUIREMENTS & PINCHPOINTS - continued

3.2) MONDAY TO FRIDAY NON SCHOOLDAYS SCHEDULE REQUIREMENTS & PINCHPOINTS

Erith, Bexley Road/Cross Street to Dartford Road, St. Mary's Road Eastbound/Westbound			Dartford Road, St. Mary's Road Eastbound/Westbound to Erith, Bexley Road/Cross Street		
First departure no later than 0505.			First departure no later than 0455.		
0500 - 0635	Every 30 minutes		0450 - 0655	Every 30 minutes	
0636 - 1940	Every 20 minutes		0656 - 1945	Every 20 minutes	
1941 - 0015	Every 30 minutes		1946 - 2350	Every 30 minutes	
Last departure no earlier than 0010.			Last departure no earlier than 2345.		
Pinchpoints					
Bexleyheath, Shopping Centre	0700 - 0900	20 minutes	Bedonwell Road, Long Lane	0715 - 0915	20 minutes
	1500 - 1640	20 minutes		1500 - 1640	20 minutes

3.3) SATURDAY AND GOOD FRIDAY SCHEDULE REQUIREMENTS & PINCHPOINTS

Erith, Bexley Road/Cross Street to Dartford Road, St. Mary's Road Eastbound/Westbound			Dartford Road, St. Mary's Road Eastbound/Westbound to Erith, Bexley Road/Cross Street		
First departure no later than 0505.			First departure no later than 0455.		
0500 - 0635	Every 30 minutes		0450 - 0655	Every 30 minutes	
0636 - 1940	Every 20 minutes		0656 - 1945	Every 20 minutes	
1941 - 0015	Every 30 minutes		1946 - 2350	Every 30 minutes	
Last departure no earlier than 0010.			Last departure no earlier than 2345.		
Pinchpoints					
Bexleyheath, Shopping Centre	0900 - 1100	20 minutes	Bedonwell Road, Long Lane	0855 - 1055	20 minutes

3.4) SUNDAY AND PUBLIC HOLIDAYS (EXCEPT GOOD FRIDAY AND CHRISTMAS DAY) SCHEDULE REQUIREMENTS & PINCHPOINTS

Erith, Bexley Road/Cross Street to Dartford Road, St. Mary's Road Eastbound/Westbound			Dartford Road, St. Mary's Road Eastbound/Westbound to Erith, Bexley Road/Cross Street		
First departure no later than 0710.			First departure no later than 0700.		
0705 - 0015	Every 30 minutes		0655 - 2350	Every 30 minutes	
Last departure no earlier than 0010.			Last departure no earlier than 2345.		
Pinchpoints					
Bexleyheath, Shopping Centre	1005 - 1135	30 minutes	Bedonwell Road, Long Lane	1020 - 1150	30 minutes

Tenderers must identify the cost of the Boxing Day element of this service separately.

4) OPERATIONAL CONSIDERATIONS

4.1) Route No. B12 can suffer from unpredictable traffic delays in the Bexleyheath and Erith areas.

5) ROUTE RECORD, CURRENT PERFORMANCE, QSI BY TIME OF DAY, IBUS MILEAGE & QSI POINTS

5.1) ROUTE RECORD
As per Busnet printout.

5.2) CURRENT PERFORMANCE
As per current print out.

5.3) QSI BY TIME OF DAY
As per current print out.

5.4) IBUS MILEAGE & QSI POINTS
As per current print out.

LONDON BUSES - ROUTE DESCRIPTION

ROUTE B12: Erith, Bexley Road - Joydens Wood Loop

Date of Structural Change: 23 January 2016.

Date of Service Change: 23 January 2016.

Reason for Issue: new contract.

STREETS TRAVERSED

Towards Joydens Wood Loop: Bexley Road, Victoria Road, Avenue Road, Hind Crescent, Park Crescent, Carlton Road, Brook Street, Parsonage Manorway, Bedonwell Road, Long Lane, Pickford Lane, Avenue Road, Crook Log, Bexleyheath Broadway, Arnsberg Way, Friswell Place Bus Stand, Friswell Place, Arnsberg Way, Geddes Place, Market Place, Friswell Place, Arnsberg Way, Bexleyheath Broadway, Gravel Hill, Bourne Road, Bexley High Street, North Cray Road, Vicarage Road, Dartford Road, Old Bexley Lane, Oakfield Lane, Leyton Cross Road, Birchwood Road, Summerhouse Drive, Tile Kiln Lane, Baldwyn's Park, Dartford Road.

Towards Erith, Bexley Road: Dartford Road, Baldwyn's Park, Tile Kiln Lane, Summerhouse Drive, Birchwood Road, Leyton Cross Road, Oakfield Lane, Old Bexley Lane, Dartford Road, Vicarage Road, North Cray Road, Bexley High Street, Bourne Road, Gravel Hill, Bexleyheath Broadway, Arnsberg Way, Geddes Place, Market Place, Friswell Place, Arnsberg Way, Bexleyheath Broadway, Crook Log, Avenue Road, Pickford Lane, Long Lane, Bedonwell Road, Parsonage Manorway, Brook Street, Carlton Road, Park Crescent, Hind Crescent, Avenue Road, Victoria Road, Bexley Road, Queens Road, James Watt Way, Erith High Street, Pier Road, Colebrook Street, Wharfside Close, Bexley Road.

AUTHORISED STANDS, CURTAILMENT POINTS, & BLIND DESCRIPTIONS

Please note that only stands, curtailment points, & blind descriptions as detailed in this contractual document may be used.

ERITH, BEXLEY ROAD

Private stand for up to 3 buses in lay-bay on south side of Bexley Road commencing level with steps to Shopping Centre and extending approximately 30 metres eastwards. Buses proceed from Bexley Road direct to stand, departing to Bexley Road. Set down in Bexley Road, at Alighting Point (BP2250 - Erith Town Centre / Riverside, Last Stop on LOR: BP2250 - Erith Town Centre / Riverside) and pick up in Bexley Road, at Stop H (31531 - Erith Town Centre / Riverside, First Stop on LOR: 31531 - Erith Town Centre / Riverside).

AVAILABILITY: At any time.
OPERATING RESTRICTIONS: No more than 1 bus on Route B12 should be scheduled to stand at any one time.
MEAL RELIEFS: No meal relief vehicles to stand at any time.
FERRY VEHICLES: No ferry vehicles to park on stand at any time.
BLIND DISPLAY: Erith.

BEXLEYHEATH SHOPPING CENTRE, FRISWELL PLACE (from Erith, Bexley Road)

Private stand for five buses in marked bays in parking area on south side of Arnsberg Way west of junction with Friswell Place. Buses proceed from Arnsberg Way via Friswell Place Bus Stand to stand, departing via Friswell Place Bus Stand, Friswell Place, Arnsberg Way and Geddes Place to Market Place. Set down in Friswell Place Bus Stand (BP1776 - Friswell Place, Last Stop on LOR: 6286 - Bexleyheath Asda) and pick up in Market Place, M (27306 - Market Place / Bexleyheath Clock Tower, First Stop on LOR: 27306 - Market Place / Bexleyheath Clock Tower).

AVAILABILITY: At any time.
OPERATING RESTRICTIONS: No more than 1 bus on Route B12 should be scheduled to stand at any one time.
MEAL RELIEFS: No meal relief vehicles to stand at any time.
FERRY VEHICLES: No ferry vehicles to park on stand at any time.
BLIND DISPLAY: Bexleyheath, Shopping Centre.

BEXLEYHEATH SHOPPING CENTRE, GEDDES PLACE (from JOYDENS WOOD LOOP)

Private stand for three buses in marked bays in parking area between Geddes Place and Arnsberg Way, commencing at east kerb line of Geddes Place.

Buses proceed from Arnsberg Way via Geddes Place South Bay to stand, departing via Geddes Place South Bay and Geddes Place to Market Place. Set down on stand, Last Stop on LOR: 6323 - Bexleyheath/highland Road) and pick up in Market Place, at stop L (11121 - Market Place / Bexleyheath Clock Tower, First Stop on LOR: 11121 - Market Place / Bexleyheath Clock Tower).

AVAILABILITY: At any time.
OPERATING RESTRICTIONS: Unscheduled curtailments only
MEAL RELIEFS: No meal relief vehicles to stand at any time.
FERRY VEHICLES: No ferry vehicles to park on stand at any time.
BLIND DISPLAY: Bexleyheath, Shopping Centre.

BEXLEY VILLAGE, BOURNE ROAD

From Erith, Bexley Road.

Buses proceed from Bourne Road via Bexley High Street, North Cray Road and Bexley High Street departing to Bourne Road. Set down in Bourne Road, at Stop G (16696 - Bexley Library, Last Stop on LOR: 16696 - Bexley Library) and pick up in Bourne Road, at Stop F (16695 - Bexley Library, First Stop on LOR: 16695 - Bexley Library).

From Joydens Wood Loop.

Buses proceed from Bourne Road departing to Bourne Road. Set down in Bourne Road, at Stop H (14378 - Hartford Road, Last Stop on LOR: 14378 - Hartford Road) and pick up in Bourne Road, at Stop J (14379 - Hartford Road, First Stop on LOR: 14379 - Hartford Road).

AVAILABILITY: At any time.
OPERATING RESTRICTIONS: **Turning Point Only - Buses must not stand**
BLIND DISPLAY: Bexley Village.

DARTFORD ROAD, ST. MARY'S ROAD, HESITATION POINT (from JOYDENS WOOD LOOP)

Hesitation point only; Buses must only hesitate as long as necessary to change ticket machine, radio and blind displays.

Buses proceed from Dartford Road direct to stand, departing to Dartford Road. Set down in Dartford Road (21790 - St Mary's Road, Last Stop on LOR: 21790 - St Mary's Road) and pick up in Dartford Road (21790 - St Mary's Road, First Stop on LOR: 21790 - St Mary's Road).

AVAILABILITY:	At any time.
OPERATING RESTRICTIONS:	None.
MEAL RELIEFS:	No meal relief vehicles to stand at any time.
FERRY VEHICLES:	No ferry vehicles to park on stand at any time.
BLIND DISPLAY:	Joydens Wood.

DARTFORD ROAD, ST. MARY'S ROAD, HESITATION POINT (from Erith, Bexley Road)

Hesitation point only; Buses must only hesitate as long as necessary to change ticket machine, radio and blind displays.

Buses proceed from Dartford Road direct to stand, departing to Dartford Road. Set down in Dartford Road (31051 - St Mary's Road, Last Stop on LOR: 31051 - St Mary's Road) and pick up in Dartford Road (31051 - St Mary's Road, First Stop on LOR: 31051 - St Mary's Road).

AVAILABILITY:	At any time.
OPERATING RESTRICTIONS:	None.
MEAL RELIEFS:	No meal relief vehicles to stand at any time.
FERRY VEHICLES:	No ferry vehicles to park on stand at any time.
BLIND DISPLAY:	Joydens Wood.

JOYDENS WOOD, BIRCHWOOD RD/PUDDLEDOCK LANE

Buses proceed out of service from Birchwood Road. Set down in Birchwood Road (BP3320 - Puddledock Lane).

AVAILABILITY:	At any time.
OPERATING RESTRICTIONS:	None.
BLIND DISPLAY:	Joydens Wood.
OTHER INFORMATION:	To be used for garage journeys only.

PART B - PERFORMANCE STATISTICS

Route B12

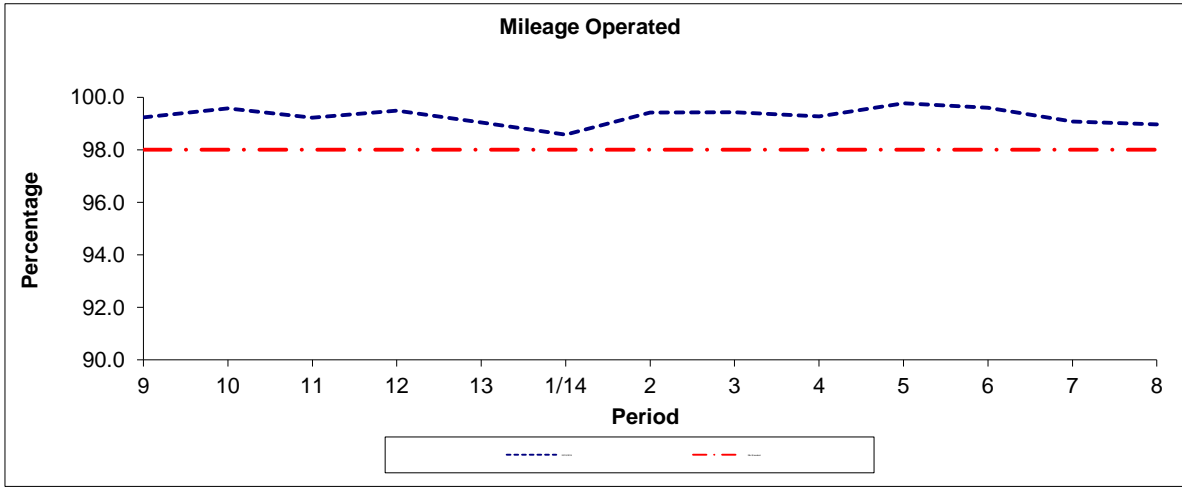

Period	9	10	11	12	13	1/14	2	3	4	5	6	7	8
2013/2014	99.24	99.58	99.22	99.49	99.04	98.57	99.42	99.43	99.27	99.77	99.60	99.08	98.97
Min Standard	98.00	98.00	98.00	98.00	98.00	98.00	98.00	98.00	98.00	98.00	98.00	98.00	98.00

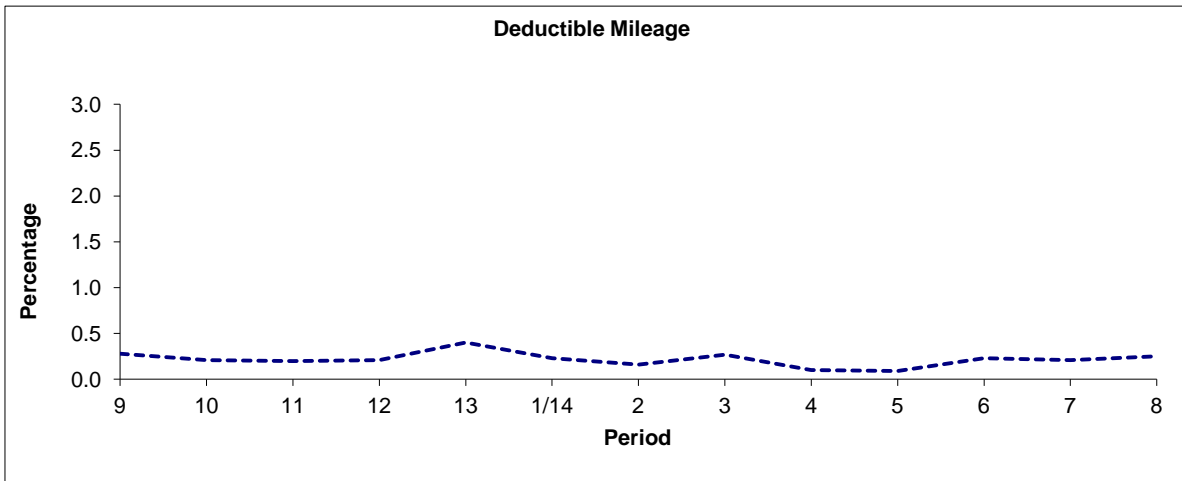

Period	9	10	11	12	13	1/14	2	3	4	5	6	7	8
2013/2014	0.28	0.21	0.20	0.21	0.40	0.23	0.16	0.27	0.10	0.09	0.23	0.21	0.25

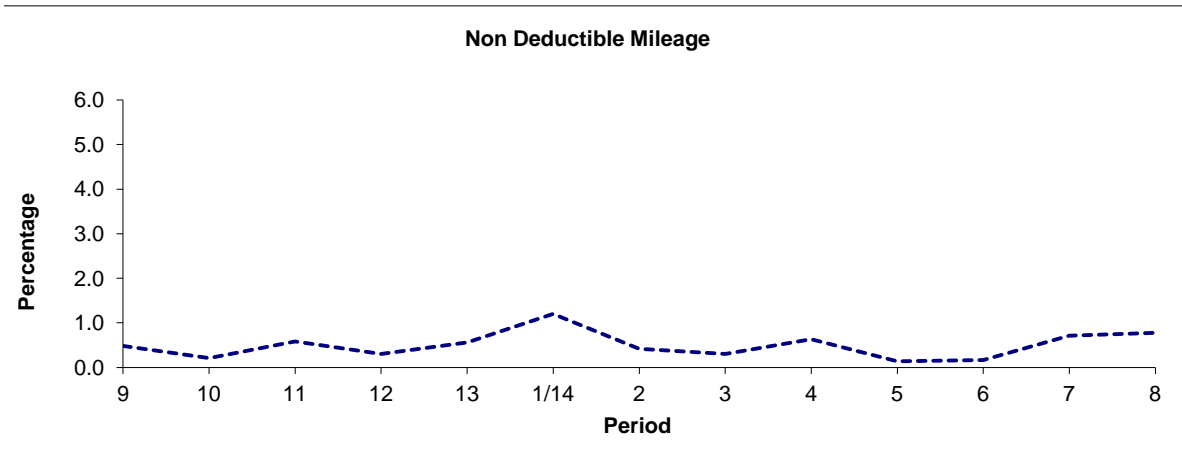

Period	9	10	11	12	13	1/14	2	3	4	5	6	7	8
2013/2014	0.48	0.21	0.58	0.30	0.56	1.20	0.42	0.30	0.63	0.14	0.17	0.71	0.78

Note : Mileage is based on 4 weeks data

PART B - PERFORMANCE STATISTICS

Route B12

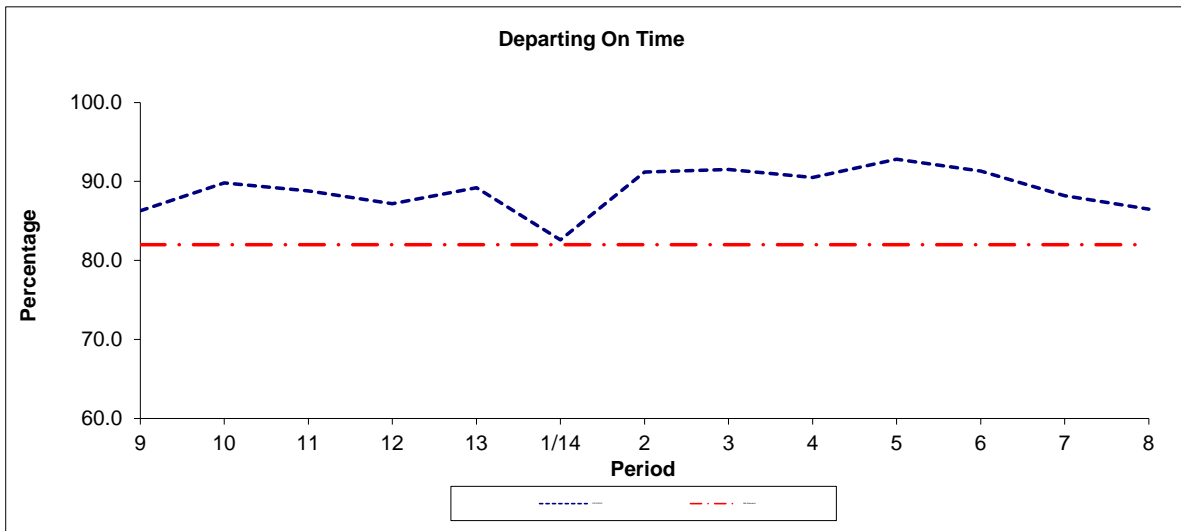

Period	9	10	11	12	13	1/14	2	3	4	5	6	7	8
2013/2014	86.3	89.8	88.8	87.2	89.2	82.6	91.2	91.5	90.5	92.8	91.3	88.2	86.5
Min Standard	82.0	82.0	82.0	82.0	82.0	82.0	82.0	82.0	82.0	82.0	82.0	82.0	82.0

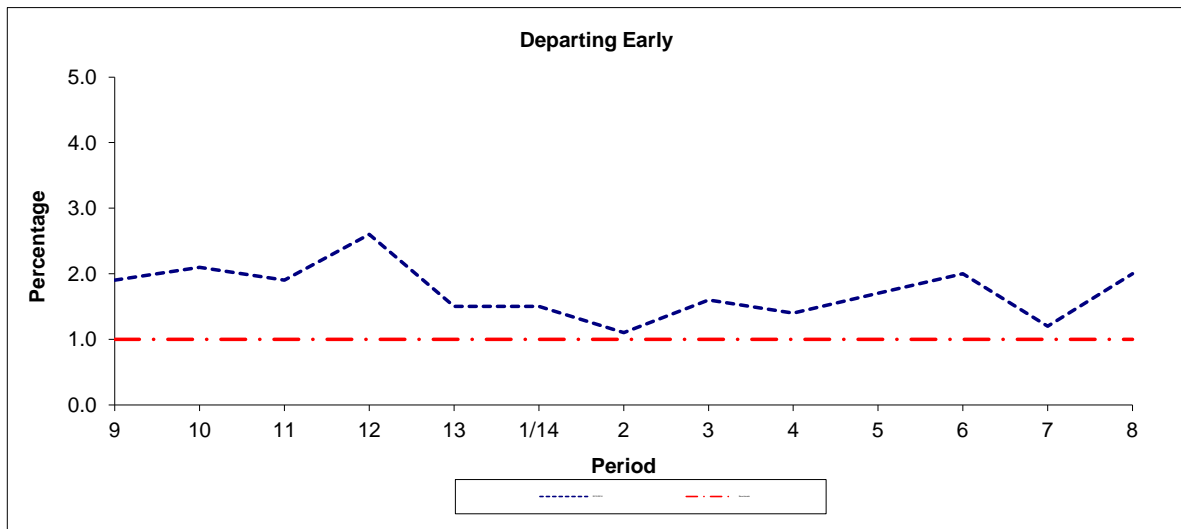

Period	9	10	11	12	13	1/14	2	3	4	5	6	7	8
2013/2014	1.9	2.1	1.9	2.6	1.5	1.5	1.1	1.6	1.4	1.7	2.0	1.2	2.0
Benchmark	1.0	1.0	1.0	1.0	1.0	1.0	1.0	1.0	1.0	1.0	1.0	1.0	1.0

Note : Reliability is actual performance under full iBus (4 weeks data).
 Minimum Standards and Benchmarks are those applicable under the new contract.

ROUTE B12 - FULL iBUS RESULTS BY TIME OF DAY
QUARTERS 3/13 to 2/14 (14/09/13 - 12/09/14)

MONDAY - FRIDAY

Time Period	Expected Buses	On AVL (%)	Linked (%)	Departing On Time (%)	Non Arrival / Not Linked (%)	Departing 8 - 2.5 mins Early (%)	Departing 5 - 15 mins Late (%)
0500 - 0700	13,722.	99.8	99.5	96.8	0.3	1.5	1.3
0700 - 1000	32,372.	99.0	99.0	86.9	1.1	2.1	9.9
1000 - 1300	31,897.	99.4	98.9	87.2	1.1	1.0	10.7
1300 - 1600	31,696.	99.7	98.5	86.9	1.6	1.9	9.6
1600 - 1900	33,695.	97.8	97.7	85.4	2.4	2.8	9.3
1900 - 2200	24,891.	99.6	98.6	91.8	1.6	1.3	5.3
2200 - 2400	13,945.	100.2	99.6	96.9	0.4	1.2	1.5
Summary	182,218.	99.2	98.7	87.9	1.5	1.9	8.7

SATURDAY

Time Period	Expected Buses	On AVL (%)	Linked (%)	Departing On Time (%)	Non Arrival / Not Linked (%)	Departing 8 - 2.5 mins Early (%)	Departing 5 - 15 mins Late (%)
0500 - 0700	2,831.	101.0	99.7	97.3	0.3	1.5	0.8
0700 - 1000	7,019.	99.8	99.8	97.4	0.2	0.9	1.5
1000 - 1300	6,692.	98.5	99.4	87.9	0.6	0.5	10.9
1300 - 1600	6,756.	99.7	97.1	80.9	3.1	1.0	14.9
1600 - 1900	6,933.	98.4	99.1	93.1	0.9	1.2	4.8
1900 - 2200	5,385.	100.4	99.4	94.7	0.7	1.7	2.8
2200 - 2400	3,020.	99.8	99.6	97.2	0.4	1.1	1.3
Summary	38,636.	99.5	99.0	89.8	1.3	1.0	7.9

SUNDAY AND BANK HOLIDAYS

Time Period	Expected Buses	On AVL (%)	Linked (%)	Departing On Time (%)	Non Arrival / Not Linked (%)	Departing 8 - 2.5 mins Early (%)	Departing 5 - 15 mins Late (%)
0500 - 0700	217.	95.4	99.1	85.5	1.2	1.2	12.2
0700 - 1000	4,792.	99.2	99.4	95.8	0.5	1.3	2.4
1000 - 1300	4,928.	98.6	98.5	90.8	1.6	0.8	6.9
1300 - 1600	5,036.	100.2	98.6	89.9	1.4	1.3	7.3
1600 - 1900	5,070.	99.0	98.8	94.7	1.2	1.7	2.4
1900 - 2200	5,023.	99.6	99.4	96.4	0.6	1.5	1.4
2200 - 2400	3,334.	100.2	99.8	97.1	0.2	1.8	0.9
Summary	28,400.	99.4	99.0	93.1	1.1	1.3	4.4

ALL DAYS

Time Period	Expected Buses	On AVL (%)	Linked (%)	Departing On Time (%)	Non Arrival / Not Linked (%)	Departing 8 - 2.5 mins Early (%)	Departing 5 - 15 mins Late (%)
0500 - 0700	16,770.	100.0	99.5	96.5	0.4	1.5	1.7
0700 - 1000	44,183.	99.1	99.1	88.2	1.0	2.0	8.8
1000 - 1300	43,517.	99.1	99.0	87.7	1.1	0.9	10.3
1300 - 1600	43,488.	99.8	98.3	86.4	1.8	1.7	10.1
1600 - 1900	45,698.	98.0	98.0	87.1	2.2	2.5	8.2
1900 - 2200	35,299.	99.7	98.8	92.7	1.4	1.4	4.6
2200 - 2400	20,299.	100.1	99.6	96.9	0.4	1.3	1.4
Summary	249,254.	99.3	98.8	88.6	1.5	1.7	8.2

249,254.

Transport for London - QSI Points and Live Mileage List

Route B12
 Service change 34962
 Date 10/01/2014

Reason for Issue

QSI Points are highlighted

OUT DIRECTION				
Timing Point Code	Stop Number	Stop Name	Metres	Miles
ERITBR	31531	Erith Town Centre / Riverside		
	H0042	Hail & Ride Avenue Road	1124	0.70
ERITDH	H0319	Hail and Ride Hind Crescent	518	0.32
	H0040	Hail and Ride Park Crescent	271	0.17
	H0320	Hail and Ride Carlton Road	513	0.32
PSMWGH	H0321	Hail and Ride Parsonage Manorway	575	0.36
	25719	Shinglewell Road	175	0.11
	23265	Little Heath Road	520	0.32
	23263	Hollingbourne Avenue	266	0.17
BDWRLL	23261	Bedonwell Road / Long Lane	296	0.18
	H1239	Hail and Ride Long Lane	385	0.24
	40028	Pickford Lane / Long Lane	376	0.23
	12071	Pickford Lane / Bowford Avenue	284	0.18
BEXHSN	12069	Bexleyheath Station	477	0.30
	BP5033	Pickford Road	344	0.21
	19633	Avenue Road / Crook Log	280	0.17
	6295	Upton Road	187	0.12
	3725	Lion Road	339	0.21
	6286	Bexleyheath Asda	317	0.20
BEXHSC	11121	Market Place / Bexleyheath Clock Tower	568	0.35
	6324	Bexleyheath / Civic Centre	578	0.36
	16697	Halcot Avenue	393	0.24
	14381	Broomfield Road	176	0.11
	34277	Gravel Hill Close	426	0.26
	14379	Hartford Road	604	0.38
BXLVLB	16696	Bexley Library	298	0.19
	6001	North Cray Road / Vicarage Road	448	0.28
	14382	Vicarage Road	157	0.10
DARRSME	31051	St Mary's Road	605	0.38
BLDPOB	3901	Dartford Road / Baldwyns Park	407	0.25
BXLPDL	BP3327	Bexley Park	555	0.34
	BP3328	Leyton Cross / Horse & Groom	1165	0.72
	BP3329	Bracton Centre	503	0.31
	BP3330	Hook Green Lane	265	0.16
	BP3331	Birchwood Drive	311	0.19
	BP3332	St Marys Nursery	343	0.21
BWRDSD	BP3333	Puddledock Lane	314	0.20
	BP3317	Fernheath Way	250	0.16
	BP3318	Squires Way	294	0.18
JOYDPO	BP3335	Joydens Wood Road	540	0.34
	BP3319	Briar Road	291	0.18
	BP3334	Tile Kiln Lane	382	0.24
BLDPOB	40047	Baldwyns Park / Dartford Road	371	0.23
DARRSMW	21790	St Mary's Road	449	0.28
Total Route Mileage - Out Direction			17940	11.15
			metres	miles

TRANCHE 507

End of Bexley Road diversion

BACK DIRECTION				
Timing Point Code	Stop Number	Stop Name	Metres	Miles
DARRSME	31051	St Mary's Road		
BLDPOB	30598	Old Bexley Lane	508	0.32
	BP3311	Tile Kiln Lane	409	0.25
	BP3312	Briar Road	514	0.32
JOYDPO	BP3313	Joydens Wood Road	130	0.08
	BP3314	Squires Way	426	0.26
	BP3315	Fernheath Way	410	0.25
	BP3316	Greenfield Road	121	0.08
BWRDSD	BP3320	Puddledock Lane	277	0.17
	BP3321	St Marys Nursery	305	0.19
	BP3322	Birchwood Drive	335	0.21
	BP3323	Hook Green Lane	310	0.19
	BP3324	Bracton Centre	196	0.12
	BP3326	Leyton Cross / Horse & Groom	457	0.28
BXLPDL	BP3325	Bexley Park	1267	0.79
	3902	Baldwyns Park	376	0.23
DARRSMW	21790	St Mary's Road	373	0.23
	14383	Vicarage Road	773	0.48
BXLYLB	16695	Bexley Library	548	0.34
	14378	Hartford Road	289	0.18
	34278	Gravel Hill Close	672	0.42
	14380	Broomfield Road	376	0.23
	13510	Halcot Avenue	179	0.11
	6323	Bexleyheath / Civic Centre	446	0.28
BEXHSC	27306	Market Place / Bexleyheath Clock Tower	410	0.25
	6287	Bexleyheath Asda	559	0.35
	6290	Lion Road	359	0.22
	6294	Upton Road	236	0.15
	20404	Glynde Road	337	0.21
BEXHSN	12070	Bexleyheath Station	455	0.28
	12072	Pickford Lane / Bowford Avenue	398	0.25
	40027	Shakespeare Road	173	0.11
BDWRLL	BP2160	Bedonwell Road / Long Lane	958	0.60
	23262	Hollingbourne Avenue	319	0.20
	23264	Little Heath Road	369	0.23
	40022	Shinglewell Road	382	0.24
PSMWGH	H0049	Hail and Ride Parsonage Manorway	170	0.11
	H0051	Hail and Ride Carlton Road	805	0.50
	H0048	Hail and Ride Carlton Road	267	0.17
ERITDH	H0047	Hail & Ride Park Crescent	306	0.19
	H0322	Hail & Ride Avenue Road	514	0.32
	BP2115	Erith Health Centre	1432	0.89
	BP4476	Colebrook Street	169	0.11
ERITBR	BP2250	Erith Town Centre / Riverside	145	0.09
Total Route Mileage - Back Direction			18460	11.47
			metres	miles