

CONTRACT SPECIFICATION

Tenders are requested for the following contract to operate a bus service.

Contract Reference	QC37304
Route Number	308
Terminus Points (Options 1 & 2)	Wanstead, Woodbine Place to Clapton Park, Millfields
Contract Basis	Incentivised
Commencement Date	3 rd March 2012
Vehicle Type	60 capacity, dual door, single deck vehicles (55 capacity, dual door, single deck vehicles are acceptable)
Maximum Approved Dimensions	10.2 metres long and 2.44m wide
Advertising Rights	Operator
Sponsored Route	No
Minimum Performance Std (Option 1)	Departing On Time - No less than 86.00%
Minimum Performance Std (Option 2)	Average Excess Wait Time - No more than 1.00 minutes
Extension Threshold (Option 1)	Departing On Time Threshold - 90.00%
Extension Threshold (Option 2)	Average Excess Wait Time Threshold - 0.85 minutes
Minimum Operated Mileage (Options 1 & 2)	No less than 98.00%

Tender Return Date: No later than 12 o'clock on 14th February 2011

SERVICE SPECIFICATION

CONTENTS

- 1) NOTES
- 2) SCHEDULE REQUIREMENTS & PINCHPOINTS
- 3) QSI POINTS & MILEAGE
- 4) OPERATIONAL CONSIDERATIONS
- 5) CURRENT PERFORMANCE, ROUTE RECORD & IBUS MILEAGE

1) NOTES

Proposed Changes:

At this time, no changes are proposed to the existing service for introduction prior to the commencement of the new Route Agreement for Route No. 308.

Tenderers should note that there are no changes proposed as part of this Service Specification for Route No. 308. However, since 16th July 2007, Route No. 308 has been on a long term temporary diversion due to Olympic construction works. The routeing via Olympic Park will commence when the works are completed. Therefore, Tenderers should submit the two options which are as follows:

Option 1: (For introduction prior to the completion of the Olympic Park works)

- Route No. 308 will continue to operate via the long term temporary diversion in the Leyton area. Ex Wanstead, Woodbine Place, buses are diverted from Leyton Road via Temple Mill Lane, Leyton High Road, Alexandra Road and York Road to Ruckholt Road to re-join normal line of routeing. Ex Clapton Park, Millfields Road, buses are diverted from Ruckholt Road via Leyton High Road and Temple Mill Lane to Leyton Road to re-join normal line of routeing. **Please see Section 5 for a full list of streets traversed.**

Option 2: (For expected introduction during May 2013 when the roads become available in Olympic Park)

- Route No. 308 is re-routed via Olympic Park.
- Ex Wanstead, Woodbine Place, Route No. 308 is re-routed from Stratford Broadway via Stratford High Street, Warton Road, road within Stratford City Development, First Avenue, North Loop Road, North Avenue, Clays Lane, Temple Mill Lane, A12, Eastway and Waterden Road to Homerton Road to re-join normal line of routeing. Ex Clapton Park, Millfields Road, Route No. 308 is re-routed from Ruckholt Road via Temple Mill Lane, Clays Lane, North Avenue, North Loop Road, First Avenue, road within Stratford City Development, Warton Road and Stratford High Street to Great Eastern Road to re-join normal line of routeing. **Please see Section 5 for a full list of streets traversed.**
- Mondays to Saturdays frequencies are increased from every 15 minutes to every 12 minutes.
- Sundays and all evenings frequencies are increased from every 30 minutes to every 20 minutes.

Options 1 & 2:

- 60 capacity, dual door, single deck vehicles are specified (55 capacity, dual door, single deck vehicles are acceptable), subject to a satisfactory route test.

2) SCHEDULE REQUIREMENTS & PINCHPOINTS

2.1) MONDAY TO FRIDAY SCHEDULE REQUIREMENTS & PINCHPOINTS

Option 1 - via long term temporary diversion routeing

Wanstead, Woodbine Place to Clapton Park, Millfields Road			Clapton Park, Millfields Road to Wanstead Woodbine Place		
First departure no later than 0550.			First departure no later than 0540.		
0545 - 0650	Every 20 minutes		0535 - 0635	Every 20 minutes	
0651 - 1855	Every 15 minutes		0636 - 1850	Every 15 minutes	
1856 - 1955	Every 20 minutes		1851 - 1910	Every 20 minutes	
1956 - 2335	Every 30 minutes		1911 - 2315	Every 30 minutes	
Last departure no earlier than 2330.			Last departure no earlier than 2310.		
Pinchpoints					
Leyton Station	0720 - 0920	15 minutes	Forest Gate Station	0710 - 0910	15 minutes
	1500 - 1630	15 minutes		1500 - 1630	15 minutes

Option 2 - via Olympic Park

Wanstead, Woodbine Place to Clapton Park, Millfields Road			Clapton Park, Millfields Road to Wanstead Woodbine Place		
First departure no later than 0550.			First departure no later than 0540.		
0545 - 0650	Every 20 minutes		0535 - 0635	Every 20 minutes	
0651 - 0720	Every 15 minutes		0636 - 0705	Every 15 minutes	
0721 - 1855	Every 12 minutes		0706 - 1850	Every 12 minutes	
1856 - 1955	Every 15 minutes		1851 - 1910	Every 15 minutes	
1956 - 2335	Every 20 minutes		1911 - 2315	Every 20 minutes	
Last departure no earlier than 2330.			Last departure no earlier than 2310.		
Pinchpoints					
Leyton Station	0730 - 0800	15 minutes	Forest Gate Station	0710 - 0740	15 minutes
	0800 - 0900	12 minutes		0741 - 0915	12 minutes
	1500 - 1635	12 minutes		1500 - 1635	12 minutes

2.2) SATURDAY AND GOOD FRIDAY SCHEDULE REQUIREMENTS & PINCHPOINTS

Option 1 - via long term temporary diversion routeing

Wanstead, Woodbine Place to Clapton Park, Millfields Road		Clapton Park, Millfields Road to Wanstead Woodbine Place			
First departure no later than 0550.		First departure no later than 0540.			
0545 - 0815	Every 30 minutes	0535 - 0810	Every 30 minutes		
0816 - 0855	Every 20 minutes	0811 - 0910	Every 20 minutes		
0856 - 1855	Every 15 minutes	0911 - 1840	Every 15 minutes		
1856 - 2335	Every 30 minutes	1841 - 2315	Every 30 minutes		
Last departure no earlier than 2330.		Last departure no earlier than 2310.			
Pinchpoints					
Leyton Station	0930 - 1100	Every 15 minutes	Forest Gate Station	0925 - 0945	Every 20 minutes
				0946 - 1100	Every 15 minutes

Option 2 - via Olympic Park

Wanstead, Woodbine Place to Clapton Park, Millfields Road		Clapton Park, Millfields Road to Wanstead Woodbine Place			
First departure no later than 0550.		First departure no later than 0540.			
0545 - 0745	Every 30 minutes	0535 - 0740	Every 30 minutes		
0746 - 0825	Every 20 minutes	0741 - 0840	Every 20 minutes		
0826 - 0855	Every 15 minutes	0841 - 0910	Every 15 minutes		
0856 - 1855	Every 12 minutes	0911 - 1840	Every 12 minutes		
1856 - 2335	Every 20 minutes	1841 - 2315	Every 20 minutes		
Last departure no earlier than 2330.		Last departure no earlier than 2310.			
Pinchpoints					
Leyton Station	0910 - 0940	Every 15 minutes	Forest Gate Station	0915 - 0945	Every 15 minutes
	0941 - 1105			Every 12 minutes	0946 - 1100

2.3) SUNDAY AND PUBLIC HOLIDAY SCHEDULE REQUIREMENTS & PINCHPOINTS

Option 1 - via long term temporary diversion routeing

Wanstead, Woodbine Place to Clapton Park, Millfields Road		Clapton Park, Millfields Road to Wanstead Woodbine Place			
First departure no later than 0735.		First departure no later than 0715.			
0730 - 2335	Every 30 minutes	0710 - 2315	Every 30 minutes		
Last departure no earlier than 2330.		Last departure no earlier than 2310.			
Pinchpoints					
Leyton Station	1005 - 1205	Every 30 minutes	Forest Gate Station	0950 - 1150	Every 30 minutes

Option 2 - via Olympic Park

Wanstead, Woodbine Place to Clapton Park, Millfields Road		Clapton Park, Millfields Road to Wanstead Woodbine Place			
First departure no later than 0735.		First departure no later than 0715.			
0730 - 0835	Every 30 minutes	0710 - 0815	Every 30 minutes		
0836 - 2335	Every 20 minutes	0816 - 2315	Every 20 minutes		
Last departure no earlier than 2330.		Last departure no earlier than 2310.			
Pinchpoints					
Leyton Station	1005 - 1205	Every 20 minutes	Forest Gate Station	0950 - 1150	Every 20 minutes

2.4) BOXING DAY SCHEDULE REQUIREMENTS & PINCHPOINTS

Option 1 - via long term temporary diversion routeing

Wanstead, Woodbine Place to Clapton Park, Millfields Road		Clapton Park, Millfields Road to Wanstead Woodbine Place			
First departure no later than 0835.		First departure no later than 0815.			
0830 - 2335	Every 30 minutes	0810 - 2315	Every 30 minutes		
Last departure no earlier than 2330.		Last departure no earlier than 2310.			
Pinchpoints					
Leyton Station	1005 - 1205	Every 30 minutes	Forest Gate Station	0950 - 1150	Every 30 minutes

Option 2 - via Olympic Park

Wanstead, Woodbine Place to Clapton Park, Millfields Road		Clapton Park, Millfields Road to Wanstead Woodbine Place			
First departure no later than 0840.		First departure no later than 0820.			
0835 - 2335	Every 20 minutes	0815 - 2315	Every 20 minutes		
Last departure no earlier than 2330.		Last departure no earlier than 2310.			
Pinchpoints					
Leyton Station	1005 - 1205	Every 20 minutes	Forest Gate Station	0950 - 1150	Every 20 minutes

3) QSI POINTS & MILEAGE

Option 1 - via long term diversion routeing

It is intended Route No. 308 will have 48 surveys per quarter at the following locations:

QSI POINTS	
<i>Towards Clapton Park, Millfields Road</i>	<i>Towards Wanstead, Woodbine Place</i>
Wanstead	Homerton Hospital
Stratford Bus Station	
MILEAGE: See Attached iBus Sheets	

Option 2 - via Olympic Park

It is intended Route No. 308 will have 64 surveys per quarter at the following locations:

QSI POINTS	
<i>Towards Clapton Park, Millfields Road</i>	<i>Towards Wanstead, Woodbine Place</i>
Wanstead	Homerton Hospital
Stratford City	Stratford Bus Station
MILEAGE: See Attached iBus Sheets	

4) OPERATIONAL CONSIDERATIONS

- 4.1) Route No. 308 can suffer from unpredictable traffic delays in the Stratford area, particularly during peak periods.
- 4.2) Crossrail will connect the City, Canary Wharf, the West End and Heathrow Airport to commuter areas east and west of the capital. Major construction of the railway began this year, with services expected to commence in 2018. The construction impacts of Crossrail at Forest Gate, Maryland and Stratford could affect Route No. 308 and it is anticipated that some passenger demand for Route No. 308 would shift to this line when it opens. Route No. 308 will be reviewed closer to the opening date. Expected changes in demand as a result of Crossrail will be reviewed separately.
- 4.3) The Olympic Park is located within an area bounded by Stratford High Street, the River Lee Navigation, Ruckholt Road and Leyton Road. The site is adjacent to and part overlaps the Stratford City Development (SCD). Construction of facilities for the 2012 Games has commenced.
- 4.4) Immediately following 2012, a number of buildings will be converted for legacy uses. The Olympic Village will become housing, the Press Centre converted for other employment uses and some venues retained for public use.
- 4.5) Beyond this, further significant development is expected in the Olympic Park site after 2014. This will be more clearly defined through a Legacy Masterplan due to be worked up in detail in 2010.
- 4.6) The 2012 Olympic Games open on Friday 27th July and close on Sunday 12th August. The 2012 Paralympic Games start on Wednesday 29th August and close on Sunday 9th September. The Games will result in additional passenger demand across the network, requiring additional capacity on some routes. There will also be a number of road closures in the event areas resulting in route diversions. Operators should be aware there will be implications to them during this time. Full details and any extra resource required will be negotiated with the operator at a later date.

5) CURRENT PERFORMANCE, ROUTE RECORD & IBUS MILEAGE

- 5.1) **CURRENT PERFORMANCE**
As per current print out.
- 5.2) **ROUTE RECORD**
As per Busnet Printout.
- 5.3) **IBUS MILEAGE**
As per current print out.

PART B - PERFORMANCE STATISTICS

Route 308

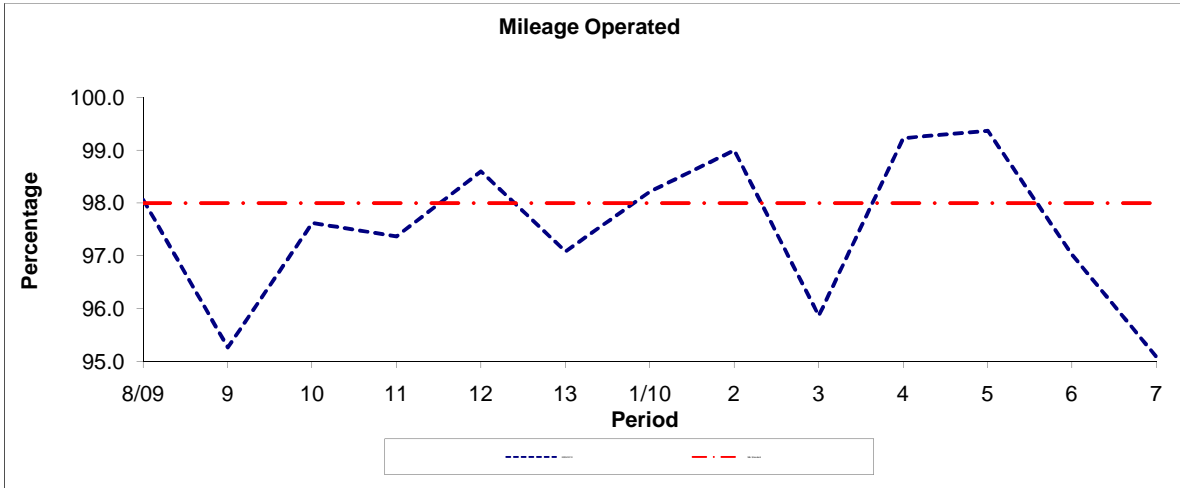

Period	8/09	9	10	11	12	13	1/10	2	3	4	5	6	7
2009/2010	98.06	95.26	97.62	97.37	98.60	97.08	98.22	99.00	95.86	99.23	99.37	97.02	95.08
Min Standard	98.00	98.00	98.00	98.00	98.00	98.00	98.00	98.00	98.00	98.00	98.00	98.00	98.00

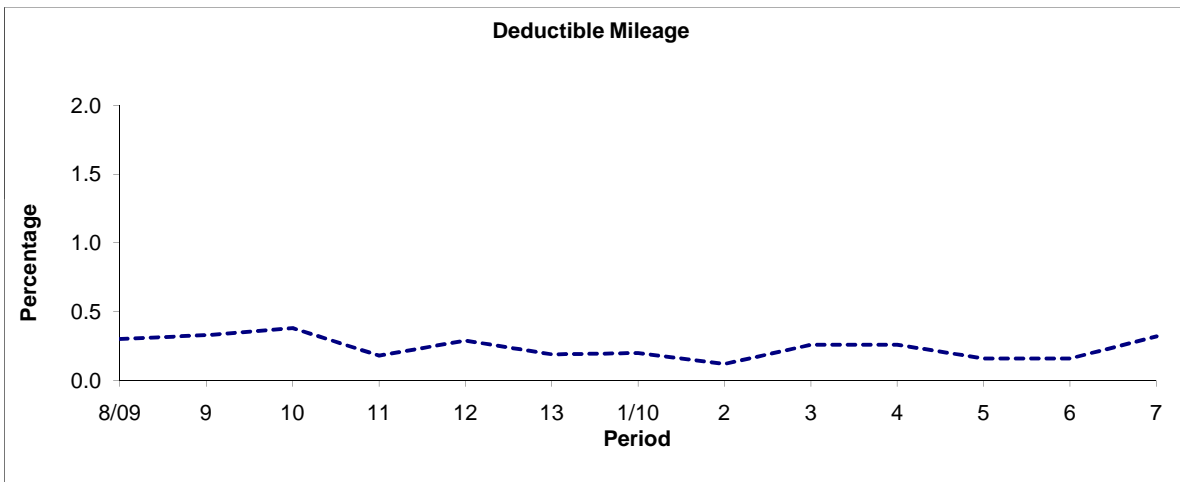

Period	8/09	9	10	11	12	13	1/10	2	3	4	5	6	7
2009/2010	0.30	0.33	0.38	0.18	0.29	0.19	0.20	0.12	0.26	0.26	0.16	0.16	0.32

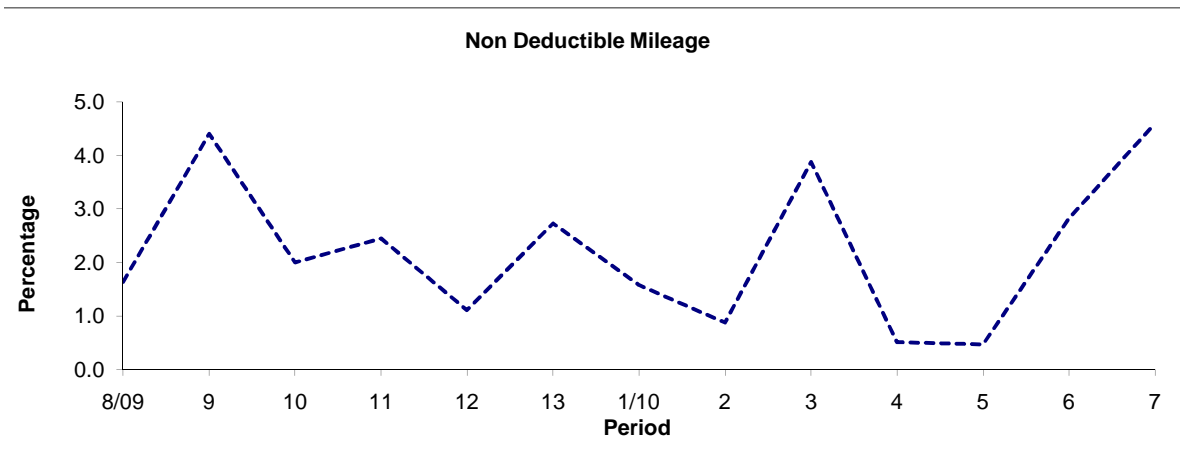

Period	8/09	9	10	11	12	13	1/10	2	3	4	5	6	7
2009/2010	1.64	4.41	2.00	2.45	1.11	2.73	1.58	0.88	3.88	0.51	0.47	2.82	4.60

Note : Mileage is based on 4 weeks data

PART B - PERFORMANCE STATISTICS

Route 308

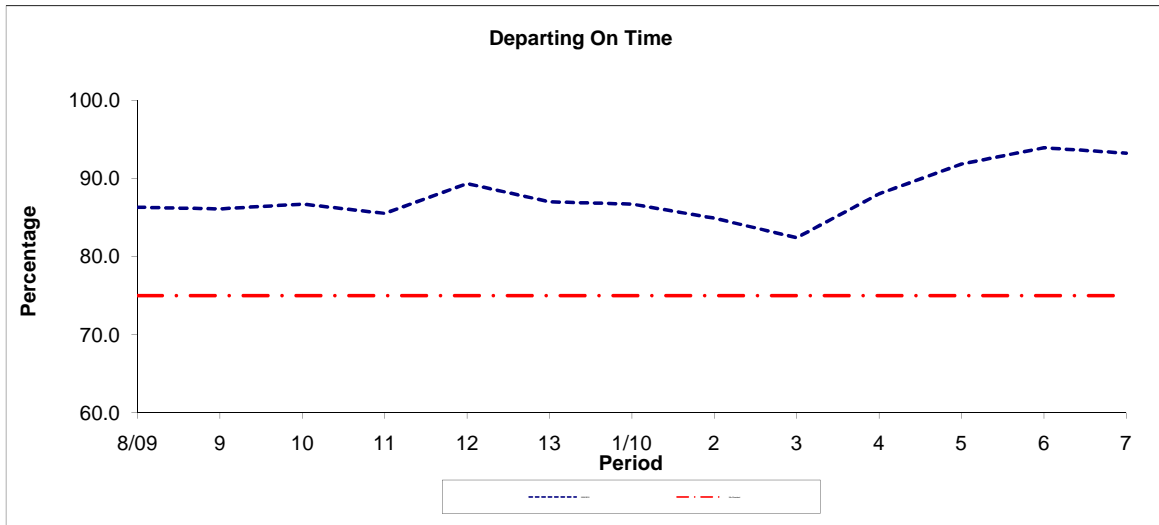

Period	8/09	9	10	11	12	13	1/10	2	3	4	5	6	7
2009/2010	86.30	86.10	86.70	85.50	89.30	87.00	86.70	84.90	82.40	88.00	91.80	93.90	93.20
Min Standard	75.00	75.00	75.00	75.00	75.00	75.00	75.00	75.00	75.00	75.00	75.00	75.00	75.00

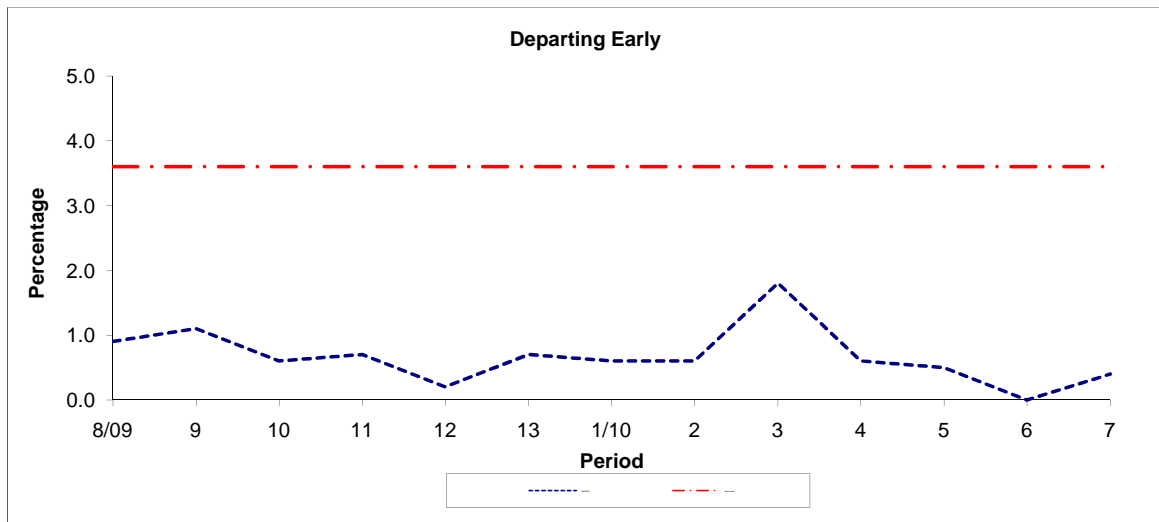

Period	8/09	9	10	11	12	13	1/10	2	3	4	5	6	7
2009/2010	0.90	1.10	0.60	0.70	0.20	0.70	0.60	0.60	1.80	0.60	0.50	0.00	0.40
Benchmark	3.60	3.60	3.60	3.60	3.60	3.60	3.60	3.60	3.60	3.60	3.60	3.60	3.60

Note : Reliability is based on 12 weeks rolling data

LONDON BUSES - ROUTE DESCRIPTION

ROUTE 308: Wanstead, Woodbine Place - Clapton Park, Millfields Road

Date of Structural Change: 3 March 2012.

Date of Service Change: 3 March 2012.

Reason for Issue: New Tender.

STREETS TRAVERSED

Towards Clapton Park, Millfields Road: Woodbine Place, Wanstead High Street, Cambridge Park, Blake Hall Road, Centre Road, Lake House Road, Dames Road, Woodford Road, Woodgrange Road, Forest Lane, Water Lane, Romford Road, Stratford Broadway, Great Eastern Road, Angel Lane, Leyton Road, Temple Mills Lane, High Road Leyton, Alexandra Road, York Road, Ruckholt Road, Eastway, Homerton Road, Marsh Hill, Homerton High Street, Brooksby's Walk, Chatsworth Road, Millfields Road.

Towards Wanstead, Woodbine Place: Millfields Road, Chippendale Street, Elderfield Road, Chatsworth Road, Brooksby's Walk, Homerton Grove, Wardle Street, Homerton High Street, Marsh Hill, Homerton Road, Eastway, Ruckholt Road, High Road Leyton, Temple Mills Lane, Leyton Road, Angel Lane, Great Eastern Road, The Grove, Romford Road, Water Lane, Forest Lane, Woodgrange Road, Woodford Road, Dames Road, Lake House Road, Centre Road, Blake Hall Road, Cambridge Park, Wanstead High Street, Woodbine Place.

STANDING AND TURNING POINTS

WANSTEAD, WOODBINE PLACE

Public stand for five buses on north side of Woodbine Place, commencing 5 metres west of Wanstead High Street and extending 58 metres west.

Buses proceed from Woodbine Place direct to stand, departing to Woodbine Place. Set down in Woodbine Place, at Stop AP and pick up in Woodbine Place, at Stop E.

AVAILABILITY: At any time.

OPERATING RESTRICTIONS: No more than 2 buses on Route 308 should be scheduled to stand at any one time.

MEAL RELIEFS: No meal relief vehicles to stand at any time.

FERRY VEHICLES: No ferry vehicles to park on stand at any time.

DISPLAY: Wanstead.

OTHER INFORMATION: Council toilet facilities available between 0730 and 2100 throughout the week. Buses should not obstruct bus stop at front of stand.

WANSTEAD PARK STATION, WOODFORD ROAD (from CLAPTON PARK, MILLFIELDS ROAD)

Public stand for two buses in bay on east side of Woodford Road opposite nos. 5/7 and extending 21 metres north.

Buses proceed from Dames Road via Forest Road and Woodford Road to stand, departing via Woodford Road to Woodgrange Road. Set down in Dames Road and pick up in Woodgrange Road, at Stop K.

AVAILABILITY: At any time.
OPERATING RESTRICTIONS: Unscheduled curtailments only.
MEAL RELIEFS: No meal relief vehicles to stand at any time.
FERRY VEHICLES: No ferry vehicles to park on stand at any time.
DISPLAY: Wanstead Park.

STRATFORD BUS STATION

Private stand for up to 14 buses facing north in Stratford Bus Station on west side of Great Eastern Road.

From Clapton Park, Millfields Road.

Buses proceed from The Grove via Stratford Broadway, Great Eastern Road, Station Street, Stratford Bus Station and Stratford Bus Station to stand, departing via Stratford Bus Station and Stratford Bus Station to Great Eastern Road. Set down in The Grove, at Stop R and pick up in Great Eastern Road, at Stop A.

From Wanstead, Woodbine Place.

Buses proceed from Great Eastern Road via Station Street, Stratford Bus Station and Stratford Bus Station to stand, departing via Stratford Bus Station and Stratford Bus Station to Great Eastern Road. Set down in Station Street, at Alighting Point AP1 and pick up in Great Eastern Road, at Stop P.

AVAILABILITY: At any time.
OPERATING RESTRICTIONS: Unscheduled curtailments only.
MEAL RELIEFS: No meal relief vehicles to stand at any time.
FERRY VEHICLES: No ferry vehicles to park on stand at any time.
DISPLAY: Stratford.

HACKNEY WICK, EASTWAY

Private stand for 5 buses standing abreast in marked bays in Bus Parking Area on west side of Eastway north of junction with Buxhall Crescent.

From Clapton Park, Millfields Road.

Buses proceed from Homerton Road via Eastway, East Cross Route Slip Road and Eastway to stand, departing via Eastway and Waterden Road to Homerton Road. Set down in Homerton Road, G and pick up in Homerton Road, M.

From Wanstead, Woodbine Place.

Buses proceed from Eastway via East Cross Route Slip Road and Eastway to stand, departing to Eastway. Set down in Eastway, L and pick up in Eastway, H.

AVAILABILITY: At any time.
OPERATING RESTRICTIONS: Unscheduled curtailments only
MEAL RELIEFS: No meal relief vehicles to stand at any time.
FERRY VEHICLES: No ferry vehicles to park on stand at any time.
DISPLAY: Hackney Wick.

HOMERTON HOSPITAL, HOMERTON ROW (from Wanstead, Woodbine Place)

Public stand for two buses on south side of Homerton Row, commencing east of pedestrian entrance to the flats and extending 27 metres west.

Buses proceed from Brooksby's Walk via Homerton Grove and Homerton Row to stand, departing via Homerton Row and Fenn Street to Homerton High Street. Set down in Brooksby's Walk, at Stop HB and pick up in Homerton High Street, at Stop L.

AVAILABILITY: At any time.
OPERATING RESTRICTIONS: Unscheduled curtailments only
MEAL RELIEFS: No meal relief vehicles to stand at any time.
FERRY VEHICLES: No ferry vehicles to park on stand at any time.
DISPLAY: Homerton Hospital.

CLAPTON PARK, MILLFIELDS ROAD

Public stand on north side of Millfields Road, commencing 60 metres east of Chatsworth Road and extending 22 metres west.

Buses proceed from Millfields Road direct to stand, departing to Millfields Road. Set down in Millfields Road and pick up in Millfields Road.

AVAILABILITY: At any time.
OPERATING RESTRICTIONS: No more than 2 buses on Route 308 should be scheduled to stand at any one time.
MEAL RELIEFS: No meal relief vehicles to stand at any time.
FERRY VEHICLES: No ferry vehicles to park on stand at any time.
DISPLAY: Clapton Park, Millfields.

LONDON BUSES - ROUTE DESCRIPTION

ROUTE 308: Wanstead, Woodbine Place - Clapton Park, Millfields Road

Date of Structural Change: 4 March 2012.

Date of Service Change: 4 March 2012.

Reason for Issue: New Tender.

STREETS TRAVERSED

Towards Clapton Park, Millfields Road: Woodbine Place, Wanstead High Street, Cambridge Park, Blake Hall Road, Centre Road, Lake House Road, Dames Road, Woodford Road, Woodgrange Road, Forest Lane, Water Lane, Romford Road, Stratford Broadway, Stratford High Street, Warton Road, Unnamed Road Within Stratford City Development, First Avenue, North Loop Road, North Avenue, Clays Lane, Temple Mills Lane, East Cross Route, East Cross Route Slip Road, Eastway, Waterden Road, Homerton Road, Marsh Hill, Homerton High Street, Brooksby's Walk, Chatsworth Road, Millfields Road.

Towards Wanstead, Woodbine Place: Millfields Road, Chippendale Street, Elderfield Road, Chatsworth Road, Brooksby's Walk, Homerton Grove, Wardle Street, Homerton High Street, Marsh Hill, Homerton Road, Eastway, Ruckholt Road, Temple Mills Lane, Clays Lane, North Avenue, North Loop Road, First Avenue, Unnamed Road Within Stratford City Development, Warton Road, Stratford High Street, Great Eastern Road, The Grove, Romford Road, Water Lane, Forest Lane, Woodgrange Road, Woodford Road, Dames Road, Lake House Road, Centre Road, Blake Hall Road, Cambridge Park, Wanstead High Street, Woodbine Place.

STANDING AND TURNING POINTS

WANSTEAD, WOODBINE PLACE

Public stand for five buses on north side of Woodbine Place, commencing 5 metres west of Wanstead High Street and extending 58 metres west.

Buses proceed from Woodbine Place direct to stand, departing to Woodbine Place. Set down in Woodbine Place, at Stop AP and pick up in Woodbine Place, at Stop E.

AVAILABILITY:	At any time.
OPERATING RESTRICTIONS:	No more than 2 buses on Route 308 should be scheduled to stand at any one time.
MEAL RELIEFS:	No meal relief vehicles to stand at any time.
FERRY VEHICLES:	No ferry vehicles to park on stand at any time.
DISPLAY:	Wanstead.
OTHER INFORMATION:	Council toilet facilities available between 0730 and 2100 throughout the week. Buses should not obstruct bus stop at front of stand.

WANSTEAD PARK STATION, WOODFORD ROAD (from CLAPTON PARK, MILLFIELDS ROAD)

Public stand for two buses in bay on east side of Woodford Road opposite nos. 5/7 and extending 21 metres north.

Buses proceed from Dames Road via Forest Road and Woodford Road to stand, departing via Woodford Road to Woodgrange Road. Set down in Dames Road and pick up in Woodgrange Road, at Stop K.

AVAILABILITY:	At any time.
OPERATING RESTRICTIONS:	Unscheduled curtailments only.
MEAL RELIEFS:	No meal relief vehicles to stand at any time.
FERRY VEHICLES:	No ferry vehicles to park on stand at any time.
DISPLAY:	Wanstead Park.

STRATFORD BUS STATION

Private stand for up to 14 buses facing north in Stratford Bus Station on west side of Great Eastern Road.

From Clapton Park, Millfields Road.

Buses proceed from The Grove via Stratford Broadway, Great Eastern Road, Station Street, Stratford Bus Station and Stratford Bus Station to stand, departing via Stratford Bus Station and Stratford Bus Station to Great Eastern Road. Set down in The Grove, at Stop R and pick up in Great Eastern Road, at Stop A.

From Wanstead, Woodbine Place.

Buses proceed from Great Eastern Road via Station Street, Stratford Bus Station and Stratford Bus Station to stand, departing via Stratford Bus Station and Stratford Bus Station to Great Eastern Road. Set down in Station Street, at Alighting Point AP1 and pick up in Great Eastern Road, at Stop P.

AVAILABILITY:	At any time.
OPERATING RESTRICTIONS:	Unscheduled curtailments only.
MEAL RELIEFS:	No meal relief vehicles to stand at any time.
FERRY VEHICLES:	No ferry vehicles to park on stand at any time.
DISPLAY:	Stratford.

HACKNEY WICK, EASTWAY

Private stand for 5 buses standing abreast in marked bays in Bus Parking Area on west side of Eastway north of junction with Buxhall Crescent.

From Clapton Park, Millfields Road.

Buses proceed from Homerton Road via Eastway, East Cross Route Slip Road and Eastway to stand, departing via Eastway and Waterden Road to Homerton Road. Set down in Homerton Road, G and pick up in Homerton Road, M.

From Wanstead, Woodbine Place.

Buses proceed from East Cross Route via East Cross Route Slip Road and Eastway to stand, departing to Eastway. Set down in Eastway, L and pick up in Eastway, H.

AVAILABILITY:	At any time.
OPERATING RESTRICTIONS:	Unscheduled curtailments only
MEAL RELIEFS:	No meal relief vehicles to stand at any time.
FERRY VEHICLES:	No ferry vehicles to park on stand at any time.
DISPLAY:	Hackney Wick.

HOMERTON HOSPITAL, HOMERTON ROW (from Wanstead, Woodbine Place)

Public stand for two buses on south side of Homerton Row, commencing east of pedestrian entrance to the flats and extending 27 metres west.

Buses proceed from Brooksby's Walk via Homerton Grove and Homerton Row to stand, departing via Homerton Row and Fenn Street to Homerton High Street. Set down in Brooksby's Walk, at Stop HB and pick up in Homerton High Street, at Stop L.

AVAILABILITY:	At any time.
OPERATING RESTRICTIONS:	Unscheduled curtailments only
MEAL RELIEFS:	No meal relief vehicles to stand at any time.
FERRY VEHICLES:	No ferry vehicles to park on stand at any time.
DISPLAY:	Homerton Hospital.

CLAPTON PARK, MILLFIELDS ROAD

Public stand on north side of Millfields Road, commencing 60 metres east of Chatsworth Road and extending 22 metres west.

Buses proceed from Millfields Road direct to stand, departing to Millfields Road. Set down in Millfields Road and pick up in Millfields Road.

AVAILABILITY:	At any time.
OPERATING RESTRICTIONS:	No more than 2 buses on Route 308 should be scheduled to stand at any one time.
MEAL RELIEFS:	No meal relief vehicles to stand at any time.
FERRY VEHICLES:	No ferry vehicles to park on stand at any time.
DISPLAY:	Clapton Park, Millfields.

Transport for London - Live Mileage List

Route 308
 Service change 22724
 Date 4 September 2010

Reason for Issue

OUT DIRECTION				
Timing Point Code	Stop Number	Stop Name	Metres	Miles
WANSWP S	WANSWP S	WANSTEAD, WOODBINE PLACE		
WANSWP	34050	Woodbine Place	0	0.00
	15555	Wanstead High Street / Wanstead Station	48	0.03
	2998	Wanstead Station	259	0.16
	9319	Felstead Road	428	0.27
	9317	Bush Road	223	0.14
	9313	Blake Hall Crescent	519	0.32
	3300	Lake House Road / Windsor Road	310	0.19
CNHRDL	34096	Wanstead Flats	810	0.50
	8060	Sidney Road	190	0.12
	26187	Talbot Road	169	0.11
	35551	Bignold Road	190	0.12
	LE139	Wanstead Park Station	346	0.21
FGATSN	8070	Forest Gate Station	123	0.08
	29829	St. James School	490	0.30
	29825	Mcgrath Road	444	0.28
	BP944	Maryland Station	435	0.27
	BP523	Louise Road	119	0.07
ROMRWL	BP521	Uel Stratford Campus	227	0.14
	8019	Stratford Centre	567	0.35
STFDBS	BP973	Stratford Bus Station	482	0.30
	34729	Angel Lane	241	0.15
	34731	Thornham Grove	629	0.39
	BP997	Chobham Road	181	0.11
	7998	Temple Mills Lane	319	0.20
	7996	Millais Road	315	0.20
LEYTSN	7992	Leyton Station	320	0.20
	BP4373	York Road	216	0.13
	17988	Oliver Road	292	0.18
RUCKTM	17986	Spitalfields Market	409	0.25
	BP3076	Quarter Mile Lane	274	0.17
	34395	Olympic Park North	365	0.23
	29456	Kingsmead Estate	785	0.49
	29453	Marsh Hill	185	0.11
	10260	Homerton High Street/Hackney Hospital	304	0.19
HMTHBW	BP3801	Brooksby's Walk	280	0.17
	BP1819	Chatsworth Road	323	0.20
	BP4460	Chatsworth Estate	281	0.17
CLPKMF	34475	Clapton Park	331	0.21
CLPKMF S	CLPKMF S	CLAPTON PARK, MILLFIELDS	0	0.00
TOTAL ROUTE MILEAGE - OUT DIRECTION			12429	7.72
			metres	miles

Removal of temporary diversion (Angel Lane)

BACK DIRECTION				
Timing Point Code	Stop Number	Stop Name	Metres	Miles
CLPKMF S	CLPKMF S	CLAPTON PARK, MILLFIELDS		
CLPKMF	34838	Millfields Road	0	0.00
	BP4461	Chatsworth Estate	361	0.22
	BP1825	Brooksby's Walk	419	0.26
HMTHHG	BP1818	Homerton Hospital	252	0.16
	10261	Homerton High Street/Hackney Hospital	441	0.27
	29454	Mabley Green	436	0.27
	29455	Kingsmead Estate	142	0.09
	34394	Olympic Park North	733	0.46
	17985	Ruckholt Road / Quarter Mile Lane	267	0.17
RUCKTM	17987	Spitalfields Market	334	0.21
	17989	Oliver Road	389	0.24
	1339	Leyton High Road / Leyton Station	332	0.21
LEYTSN	7991	Leyton Station	371	0.23
	7995	Millais Road	223	0.14
	7997	Temple Mills Lane	241	0.15
	R0362	Thornham Grove	462	0.29
	34732	Alma Street	316	0.20
	34730	Windmill Lane	112	0.07
	35810	Theatre Royal, Stratford	266	0.17
STFDTG	36927	Stratford / Romford Road	251	0.16
	2238	Litchfield Avenue	282	0.18
ROMRWL	4894	Water Lane / University Of East London	161	0.10
	BP520	Uel Stratford Campus	204	0.13
	BP522	Louise Road	172	0.11
	29824	Thorogood Gardens	261	0.16
	29826	Mcgrath Road	286	0.18
	29828	Magpie Close	238	0.15
	29830	St James School	300	0.19
FGATSN	29831	Forest Gate Station	288	0.18
	8069	Wanstead Park Station	200	0.12
	35550	Bignold Road	292	0.18
	8061	Pevensey Road	290	0.18
CNHRDL	8057	Wanstead Flats	260	0.16
	3301	Lake House Road / Windsor Road	879	0.55
	9316	Blake Hall Crescent	365	0.23
	9318	Bush Road	458	0.28
	9322	Cambridge Park	243	0.15
	9326	Wanstead Station	431	0.27
WANSWP	27814	Woodbine Place	266	0.17
WANSWP S	WANSWP S	WANSTEAD, WOODBINE PLACE	0	0.00
TOTAL ROUTE MILEAGE - BACK DIRECTION			12224	7.60
			metres	miles