

7. Service Specification

Route: 205/N205

QC44702

This Service Specification forms section 7 of the ITT and should be read in conjunction with the ITT document, Version 1 dated 29 September 2011.

You are formally invited to tender for the provision of the bus service detailed below and in accordance with this Service Specification. Tenderers must ensure that a Compliant Tender is submitted and this will only be considered for evaluation if all parts of the Tender documents, as set out in section 11, have been received by the Corporation by the Date of Tender. The Tender must be fully completed in the required format, in accordance with the Instructions to Tenderers. A Compliant Tender must comply fully with the requirements of the Framework Agreement; adhere to the requirements of the Service Specification; and reflect the price of operating the Services with new vehicles.

Terminus Points	Route No. 205: Paddington, Eastbourne Terrace* to Bow Church Route No. N205 (Options 1 & 2): Paddington, Eastbourne Terrace* to Leyton High Road, Temple Mills Lane * <i>Paddington, Westbourne Terrace from contract commencement until Summer 2016</i>
Contract Basis	Incentivised
Commencement Date	30 th August 2014
Vehicle Type	87 capacity, dual door, double deck buses OR New Bus for London (NBfL) (see attached letter and lease)
Current Maximum Approved Dimensions	10.7 metres long and 2.55 metres wide
New Vehicles Mandatory	Yes
Hybrid Price Required	Yes
Sponsored Route	Partly. Route No. N205 - Extension to Leyton High Road, Temple Mills Lane funded by London Borough of Newham and the frequency increase to 3 bph to be funded by London Borough of Tower Hamlets
Advertising Rights	Operator
Minimum Performance Standard - Route No. 205	Average Excess Wait Time - No more than 1.30 minutes
Extension Threshold - Route No. 205	Average Excess Wait Time Threshold - 1.15 minutes
Minimum Operated Mileage Standard - Route No. 205	No less than 98.00%
Departing On Time - Route No. N205	Departing on Time - No less than 86.00%
Minimum Operated Mileage Standard - Route No. N205	No less than 99.00%

7. Service Specification (continued)

The Date of Tender for this ITT is: No later than 12 Noon on Monday 12th August 2013

Tenderers should refer to section 3 of Part A for the Service Specification Explanatory Notes and Appendix B of section 5 for the Example Service Specification of the ITT document.

SERVICE SPECIFICATION

- 1) SERVICE SPEC - ROUTE SPECIFICATION INFORMATION
- 2) NOTES
- 3) SCHEDULE REQUIREMENTS & PINCHPOINTS
- 4) OPERATIONAL CONSIDERATIONS
- 5) ROUTE RECORD, CURRENT PERFORMANCE, QSI BY TIME OF DAY, IBUS MILEAGE & QSI POINTS

2) NOTES

Proposed Changes:

At this time, the Corporation expects to implement a change to the existing service prior to the commencement of the new Route Agreement for Route Nos. 205 & N205.

- From 31st August 2013, Route No. N205 is re-structured to operate between Paddington, Cleveland Terrace and Leyton, Downsell Road. Route No. N205 is extended from Bow Road via Bow Interchange, Stratford High Street, Warton Road, Montfichet Road, International Way, Celebration Avenue and Temple Mills Lane to High Road Leyton.
- **Ex Paddington, Cleveland Terrace, buses will NOT enter Stratford City Bus Station and will pick up at stop U on Montfichet Road. Ex Leyton High Road, Temple Mills Lane, buses WILL enter Stratford City Bus Station and will pick up at stop T.**
- **Buses will not serve Carpenters Road and Queen Elizabeth Olympic Park due to a low Bridge on Carpenters Road.**
- Fairfield Road is withdrawn.
- Buses will stand at Leyton, Downsell Road.
- From February 2014 until summer 2016, Route Nos. 205 & N205 will stand at Paddington, Westbourne Terrace.
- **Please see Section 5 for a full list of streets traversed and standing arrangements. This re-routeing is subject to a satisfactory route test.**
- From 22nd July 2013 until 14th February 2014, due to the closure of Eldon Street, Route Nos. 205 & N205 are diverted ex Paddington, Cleveland Terrace from Old Street Roundabout via Old Street, Great Eastern Street, Holywell Lane, Shoreditch High Street, Norton Folgate and Bishopsgate to Camomile Street to re-join line of routeing. There is no change to the routeing ex Bow Church.

Tenderers should note that the following alterations (subject to consultation) are proposed as part of this Service Specification for introduction with the new Route Agreement:

- Route No. 205 is specified to terminate at Bow, South Side stand not Bow bus garage. Buses will set down in Bow Road and then proceed via Bow Interchange to Bow Road to stand and then proceed to stop 29981 to pick up. Thus towards Bow Church, buses will not serve Fairfield Road.
- Since 2011, buses have been diverted in the Liverpool Street area due to Crossrail works. Ex Paddington, buses are diverted from Eldon Street, via Blomfield Street and London Wall to Wormwood Street to re-join line of routeing. Ex Bow Church, buses are diverted from Wormwood Street to London Wall to re-join line of routeing. **Please note, the attached route records in Section 5 do not include this diversion although it will be in place from the start of the new contract.**
- Buses will revert back to their permanent routeing via Liverpool Street Bus Station once the works are completed.
- From summer 2016, Route Nos. 205 & N205 will stand at Paddington, Eastbourne Terrace.

Proposed Changes (continued):

- **Please see Section 5 for a full list of streets traversed and standing arrangements for both Paddington, Westbourne Terrace and Paddington, Eastbourne Terrace structures.**
- For the temporary routeing, Tenderers should refer to the schedules dated 7th November 2011 which are the closest match.
- For the permanent routeing, Tenderers should refer to the schedules dated 28th August 2010 which are the closest match.

Two frequency options are specified for Route No. N205:

Option 1:

- No change is proposed to the current nightly frequency of every 30 minutes.
- **Tenderers must identify the cost of the Nightly element of this service separately.**

Option 2:

- Weekend night frequencies are increased from every 30 minutes to every 20 minutes.
- **Tenderers must identify the cost of the Nightly element of this service separately.**

Operators should provide the following prices:

1. Annual diesel price - based on minimum 5 year contract.
2. Annual hybrid price - based on minimum 5 year contract.
3. Annual hybrid price - with upfront payment of capital difference between diesel and hybrid for 5 year contract.
4. NBfL with one person (OPO) at all times.

All tender prices should be based on the gross fuel cost exclusive of BSOG payments which will not be claimable from DfT after 1st October 2013.

3) SCHEDULE REQUIREMENTS & PINCHPOINTS

* *Paddington, Westbourne Terrace from contract commencement until Summer 2016*

3.1) MONDAY TO FRIDAY SCHEDULE REQUIREMENTS & PINCHPOINTS

Paddington, Eastbourne Terrace* to Bow Church			Bow Church to Paddington, Eastbourne Terrace*		
First departure no later than 0530.			First departure no later than 0455.		
0525 - 0555	Every 12 minutes		0450 - 0530	Every 12 minutes	
0556 - 0625	Every 10 minutes		0531 - 0600	Every 10 minutes	
0626 - 1855	Every 7-8 minutes (8 buses per hour)		0601 - 1905	Every 7-8 minutes (8 buses per hour)	
1856 - 2025	Every 10 minutes		1906 - 2015	Every 10 minutes (9 buses per hour)	
2026 - 0030	Every 12 minutes		2016 - 0035	Every 12 minutes	
Last departure no earlier than 0025.			Last departure no earlier than 0030.		
Pinchpoints					
Aldgate Station	0715 - 0915	8 minutes	Baker Street Station, Melcombe Place	0700 - 0900	8 minutes
	1505 - 1635	8 minutes		1505 - 1635	8 minutes

3.2) SATURDAY AND GOOD FRIDAY SCHEDULE REQUIREMENTS & PINCHPOINTS

Paddington, Eastbourne Terrace* to Bow Church			Bow Church to Paddington, Eastbourne Terrace*		
First departure no later than 0530.			First departure no later than 0455.		
0525 - 0700	Every 15 minutes		0450 - 0655	Every 15 minutes	
0701 - 0850	Every 12 minutes		0656 - 0830	Every 12 minutes	
0851 - 0930	Every 10 minutes		0831 - 0900	Every 10 minutes	
0931 - 1815	Every 7-8 minutes (8 buses per hour)		0901 - 1835	Every 7-8 minutes (8 buses per hour)	
1816 - 1925	Every 10 minutes		1836 - 1915	Every 10 minutes (9 buses per hour)	
1926 - 0030	Every 12 minutes		1916 - 0035	Every 12 minutes	
Last departure no earlier than 0025.			Last departure no earlier than 0030.		
Pinchpoints					
Aldgate Station	0930 - 1015	10 minutes	Baker Street Station, Melcombe Place	0920 - 0950	10 minutes
	1016 - 1100	8 minutes		0951 - 1105	8 minutes

3) SCHEDULE REQUIREMENTS & PINCHPOINTS - continued

3.3) SUNDAY AND PUBLIC HOLIDAYS (EXCEPT GOOD FRIDAY AND CHRISTMAS DAY) SCHEDULE REQUIREMENTS & PINCHPOINTS

Paddington, Eastbourne Terrace* to Bow Church		Bow Church to Paddington, Eastbourne Terrace*			
First departure no later than 0545.		First departure no later than 0510.			
0540 - 0800	Every 15 minutes	0505 - 0550	Every 20 minutes		
0801 - 0030	Every 12 minutes	0551 - 0805	Every 15 minutes		
		0806 - 0035	Every 12 minutes		
Last departure no earlier than 0025.		Last departure no earlier than 0030.			
Pinchpoints					
Aldgate Station	1035 - 1135	12 minutes	Baker Street Station, Melcombe Place	1035 - 1135	12 minutes

Tenderers must identify the cost of the Boxing Day element of this service separately.

3.4) SUNDAY NIGHTS/MONDAY MORNINGS TO THURSDAY NIGHTS/FRIDAY MORNINGS

Paddington, Eastbourne Terrace* to Leyton High Road, Temple Mills Lane		Leyton High Road, Temple Mills Lane to Paddington, Eastbourne Terrace*	
First departure no later than 0045.		First departure no later than 0030.	
0040 - 0520	Every 30 minutes	0025 - 0435	Every 30 minutes
Last departure no earlier than 0515.		Last departure no earlier than 0430.	

Tenderers must identify the cost of the Nightly element of this service separately.

3) SCHEDULE REQUIREMENTS & PINCHPOINTS - continued

3.5) FRIDAY NIGHTS/SATURDAYS MORNINGS TO SATURDAYS NIGHTS/SUNDAYS MORNINGS

OPTION 1

Paddington, Eastbourne Terrace* to Leyton High Road, Temple Mills Lane		Leyton High Road, Temple Mills Lane to Paddington, Eastbourne Terrace*	
First departure no later than 0040.		First departure no later than 0030.	
0035 - 0055	Every 15 minutes	0025 - 0435	Every 30 minutes
0056 - 0525	Every 30 minutes		
Last departure no earlier than 0520.		Last departure no earlier than 0430.	

Tenderers must identify the cost of the Nightly element of this service separately.

OPTION 2

Paddington, Eastbourne Terrace* to Leyton High Road, Temple Mills Lane		Leyton High Road, Temple Mills Lane to Paddington, Eastbourne Terrace*	
First departure no later than 0040.		First departure no later than 0030.	
0035 - 0055	Every 15 minutes	0025 - 0435	Every 20 minutes
0056 - 0520	Every 20 minutes		
Last departure no earlier than 0515.		Last departure no earlier than 0430.	

Tenderers must identify the cost of the Nightly element of this service separately.

4) OPERATIONAL CONSIDERATIONS

- 4.1) Route No. 205 should interwork with Route No. N205 to form a seamless 24 hour service between Paddington, Westbourne/Eastbourne Terrace and Bow Church.
- 4.2) Route Nos. 205 & N205 can suffer from unpredictable traffic delays throughout the route at all times, particularly during peak periods.
- 4.3) Route Nos. 205 & N205 are likely to suffer from unpredictable traffic delays in the Whitechapel Road area particularly on Sundays in light of Petticoat Lane, Brick Lane and Whitechapel Road markets.
- 4.4) The Queen Elizabeth Olympic Park is still being transformed into its legacy state. Roadworks associated with this might be expected.
- 4.5) The Queen Elizabeth Olympic Park will be home to a number of major events e.g. Ride London. It may be necessary to close roads to accommodate these events.
- 4.6) A proposal exists to remove the Aldgate gyratory with construction estimated to commence in April 2014. This would allow Route Nos. 205 & N205 to operate via Aldgate High Street in both directions.
- 4.7) A proposal exists to pedestrianise Liverpool Street as part of an area strategy following the completion of Crossrail.
- 4.8) Crossrail will connect the City, Canary Wharf, the West End and Heathrow Airport to commuter areas east and west of the capital. Major construction of the railway began in 2010, with services expected to commence in 2018. The construction impacts of Crossrail could affect Route Nos. 205 & N205 and it is anticipated that some passenger demand for Route Nos. 205 & N205 may shift to this line when it opens. Route Nos. 205 & N205 will be reviewed closer to the opening date.
- 4.9) Roadworks associated with Crossrail are planned at Paddington and Moorgate until 2017. Current changes being made to Euston Circus will likely result in longer journey times due to narrower lanes and the removal of the Liverpool Street roadworks means the current shorter diversion avoiding the bus station will end.
- 4.10) New developments such as a 19 storey student accommodation at 31-33 Commercial Road together with additional trips to the expanding East Village could increase demand on Route Nos. 205 & N205.

5) ROUTE RECORD, CURRENT PERFORMANCE, QSI BY TIME OF DAY, IBUS MILEAGE & QSI POINTS

5.1) ROUTE RECORD

As per Busnet printout.

Temporary stand - Paddington, Westbourne Terrace

Permanent stand - Paddington, Eastbourne Terrace

(Crossrail diversion at Liverpool Street. NOT included for the above).

Liverpool Street is currently closed due to Crossrail works but will re-open once works are completed. Therefore, in 'streets traversed' it says 'Road Closed - Do Not Use This Link'. Please ignore this - buses will operate via Liverpool Street.

5.2) CURRENT PERFORMANCE

As per current print out.

5.3) QSI BY TIME OF DAY

As per current print out.

5.4) IBUS MILEAGE & QSI POINTS

As per current print out.

Temporary structure - To Paddington, Westbourne Terrace and Crossrail diversion at Liverpool Street.

Permanent structure - To Paddington, Eastbourne Terrace and via Liverpool Street Bus Station.

LONDON BUSES - ROUTE DESCRIPTION

ROUTE 205: Paddington Station - Bow Church (24 hour service)

Date of Structural Change: 30 August 2014.

Date of Service Change: 30 August 2014.

Reason for Issue: New Tender.

STREETS TRAVERSED

Towards Bow Church: Praed Street, Chapel Street, Old Marylebone Road, Marylebone Road, Harewood Avenue, Melcombe Place, Great Central Street, Marylebone Road, Euston Road, Euston Bus Station, Grafton Place, Churchway, Euston Road, Pentonville Road, City Road, Old Street Roundabout, City Road, Finsbury Square (West Side), Finsbury Pavement, South Place, Eldon Street, Blomfield Street, Road Closed - Do Not Use This Link, Sun Street Passage, Liverpool Street Bus Station, Sun Street Passage, Old Broad Street, Wormwood Street, Camomile Street, Outwich Street, Houndsditch, St Botolph Street, Middlesex Street, Whitechapel High Street, Whitechapel Road, Mile End Road, Bow Road.

Towards Paddington Station: Bow Road, Mile End Road, Whitechapel Road, Whitechapel High Street, Aldgate High Street, Duke's Place, Bevis Marks, Camomile Street, Wormwood Street, Old Broad Street, Road Closed - Do Not Use This Link, Blomfield Street, London Wall, Moorgate, Finsbury Pavement, Finsbury Square (West Side), City Road, Old Street Roundabout, City Road, City Road Bus Lane Slip Road, City Road, Pentonville Road, King's Cross Bridge, Gray's Inn Road, Euston Road, Gower Street, Grafton Way, Tottenham Court Road, Euston Road, Marylebone Road, Balcombe Street, Melcombe Place, Harewood Avenue, Marylebone Road, Old Marylebone Road, Sussex Gardens, Norfolk Place, Praed Street.

AUTHORISED STANDS, CURTAILMENT POINTS, & BLIND DESCRIPTIONS

Please note that only stands, curtailment points, & blind descriptions as detailed in this contractual document may be used.

PADDINGTON, WESTBOURNE TERRACE SOUTH

Public stand for four buses on west side of Westbourne Terrace commencing 57 metres south of Cleveland Terrace outside no. 96.

Buses proceed from Praed Street via Craven Road and Westbourne Terrace to stand, departing via Westbourne Terrace, Bishop's Bridge Road, Harrow Road, Bishop's Bridge Road and Eastbourne Terrace to Praed Street. Set down in Praed Street, at Stop F (11666 - Paddington Station <> #, Last Stop on LOR: 11666 - Paddington Station <> #) and pick up in Praed Street, at Stop H (14020 - Paddington Station <> #, First Stop on LOR: 14020 - Paddington Station <> #).

AVAILABILITY:	At any time.
OPERATING RESTRICTIONS:	No more than 2 buses on Route 205 should be scheduled to stand at any one time.
MEAL RELIEFS:	No meal relief vehicles to stand at any time.
FERRY VEHICLES:	No ferry vehicles to park on stand at any time.
BLIND DISPLAY:	Paddington.
OTHER INFORMATION:	National Rail toilets available 24 hours a day..

MARYLEBONE STATION, GREAT CENTRAL STREET (from BOW CHURCH)

Public stand for three buses on east side of Great Central Street, commencing 20 metres north of the northern kerbline of Marylebone Road and extending 36 metres north.

Buses proceed from Marylebone Road via Balcombe Street, Melcombe Place and Great Central Street to stand, departing via Great Central Street to Marylebone Road. Set down in Marylebone Road, at stop Z (28972 - Gloucester Place, Last Stop on LOR: 28972 - Gloucester Place) and pick up in Marylebone Road, at stop W (721 - Baker Street, First Stop on LOR: 721 - Baker Street).

AVAILABILITY:	At any time.
OPERATING RESTRICTIONS:	Unscheduled curtailments only.
MEAL RELIEFS:	No meal relief vehicles to stand at any time.
FERRY VEHICLES:	No ferry vehicles to park on stand at any time.
BLIND DISPLAY:	Marylebone.

BAKER STREET (from BOW CHURCH)

Buses proceed from Marylebone Road via Baker Street, York Street and Gloucester Place departing to Marylebone Road. Set down in Marylebone Road, at Stop E (724 - Baker Street Station <>, Last Stop on LOR: 724 - Baker Street Station <>) and pick up in Marylebone Road, at Stop W (721 - Baker Street, First Stop on LOR: 721 - Baker Street).

AVAILABILITY: At any time.
OPERATING RESTRICTIONS: **Turning Point Only - Buses must not stand**
BLIND DISPLAY: Baker Street Station.

WARREN STREET STATION, UNIVERSITY COLLEGE HOSPITAL (from Paddington Station)

Public stand for four buses on nearside of slip road on south side of Euston Road between Tottenham Court Road and Gower Street, commencing 5 metres west of a point opposite lamp standard no. 301 extending 40 metres west.

Buses proceed from Euston Road direct to stand, departing via Euston Road, Gower Street, Grafton Way and Tottenham Court Road to Euston Road. Set down in Euston Road, at Stop KA (33548 - Warren Street Station <>, Last Stop on LOR: 33548 - Warren Street Station <>) and pick up in Euston Road, at Stop V (544 - Warren Street Station <>, First Stop on LOR: 544 - Warren Street Station <>).

AVAILABILITY: At any time.
OPERATING RESTRICTIONS: Unscheduled curtailments only
MEAL RELIEFS: No meal relief vehicles to stand at any time.
FERRY VEHICLES: No ferry vehicles to park on stand at any time.
BLIND DISPLAY: Warren Street.

WARREN STREET STATION, GRAFTON WAY (from BOW CHURCH)

Public stand for one bus on south side of Grafton Way, commencing 1 metre east from lamp standard 3 and extending 18 metres south east.

Buses proceed from Euston Road via Gower Street and Grafton Way to stand, departing via Grafton Way and Tottenham Court Road to Euston Road. Set down in Euston Road, at Stop P (672 - Euston Square Station <>, Last Stop on LOR: 672 - Euston Square Station <>) and pick up in Euston Road, at Stop Q (673 - Euston Square Station <>, First Stop on LOR: 673 - Euston Square Station <>).

AVAILABILITY: At any time.
OPERATING RESTRICTIONS: Unscheduled curtailments only
MEAL RELIEFS: No meal relief vehicles to stand at any time.
FERRY VEHICLES: No ferry vehicles to park on stand at any time.
BLIND DISPLAY: Warren Street.

EUSTON BUS STATION, REAR STAND

Private stand for two buses on Route 476 in rear corner of Euston Bus Station.

From Bow Church.

Buses proceed from Euston Road via Churchway, Grafton Place and Euston Bus Station to stand, departing to Euston Bus Station. Set down in Euston Road, at stop B (27622 - British Library, Last Stop on LOR: 27622 - British Library) and pick up in Euston Bus Station, at stop D (36513 - Euston Station <>#, First Stop on LOR: 36513 - Euston Station <>#).

From Paddington Station.

Buses proceed from Euston Bus Station direct to stand, departing via Euston Bus Station, Grafton Place and Churchway to Euston Road. Set down on stand, at alighting point, Last Stop on LOR: 673 - Euston Square Station <>) and pick up in Euston Road, at stop H (20917 - Euston Station <>#, First Stop on LOR: 20917 - Euston Station <>#).

AVAILABILITY:	At any time.
OPERATING RESTRICTIONS:	Unscheduled curtailments only
MEAL RELIEFS:	No meal relief vehicles to stand at any time.
FERRY VEHICLES:	No ferry vehicles to park on stand at any time.
BLIND DISPLAY:	Euston.

KINGS CROSS, YORK WAY

Public stand for 10 buses on west side of York Way commencing opposite and 31 metres south of Wharfdale Road extending 112 metres south.

From Bow Church.

Buses proceed from Pentonville Road via King's Cross Bridge, Gray's Inn Road and York Way to stand, departing via York Way, Goods Way, Pancras Road and Midland Road to Euston Road. Set down in Pentonville Road, at Stop X (34940 - King's Cross / Caledonian Road, Last Stop on LOR: 34940 - King's Cross / Caledonian Road) and pick up in Euston Road, at Stop E (R0058 - King's Cross Station <> #, First Stop on LOR: R0058 - King's Cross Station <> #).

From Paddington Station.

Buses proceed from Euston Road via York Way to stand, departing via York Way, Wharfdale Road, Caledonian Road and King's Cross Bridge to Gray's Inn Road. Set down in Euston Road, at Stop E (R0058 - King's Cross Station <> #, Last Stop on LOR: R0058 - King's Cross Station <> #) and pick up in Gray's Inn Road, at Stop R (183 - King's Cross Station <> #, First Stop on LOR: 183 - King's Cross Station <> #).

AVAILABILITY:	At any time.
OPERATING RESTRICTIONS:	Unscheduled curtailments only.
MEAL RELIEFS:	No meal relief vehicles to stand at any time.
FERRY VEHICLES:	No ferry vehicles to park on stand at any time.
BLIND DISPLAY:	King's Cross.

ISLINGTON, ANGEL, GOSWELL ROAD (from Paddington Station)

Public stand on north west side of Goswell Road in two portions:

1 - for three buses, commencing opposite the part wall of no.332 and extending 30 metres north west.

2 - for two buses, commencing opposite no.356 and extending 21 metres north west. Buses proceed from City Road via Wakley Street and Goswell Road to stand, departing via Goswell Road and City Road to Pentonville Road. Set down in City Road, at Stop H (363 - Angel Islington / City Road, Last Stop on LOR: 363 - Angel Islington / City Road) and pick up in Pentonville Road, at Stop R (361 - Pentonville Road / Baron Street, First Stop on LOR: 361 - Pentonville Road / Baron Street).

AVAILABILITY:	At any time.
OPERATING RESTRICTIONS:	Unscheduled curtailments only.
MEAL RELIEFS:	No meal relief vehicles to stand at any time.
FERRY VEHICLES:	No ferry vehicles to park on stand at any time.
BLIND DISPLAY:	Islington Angel.

OLD STREET STATION

From Bow Church.

Buses proceed from City Road via Old Street Roundabout departing to City Road. Set down in City Road, at Stop N (29071 - Old Street Station <> #, Last Stop on LOR: 29071 - Old Street Station <> #) and pick up in City Road, at Stop M (187 - City Road / Leonard Street, First Stop on LOR: 187 - City Road / Leonard Street).

From Paddington Station.

Buses proceed from City Road via Old Street Roundabout departing to City Road. Set down in City Road, at Stop C (33263 - Old Street Station <>#, Last Stop on LOR: 33263 - Old Street Station <>#) and pick up in City Road, at Stop E (188 - Old Street Roundabout, First Stop on LOR: 188 - Old Street Roundabout).

AVAILABILITY:	At any time.
OPERATING RESTRICTIONS:	Turning Point Only - Buses must not stand
BLIND DISPLAY:	Old Street Station.

MOORGATE, FINSBURY SQUARE, EAST SIDE

Public stand for three buses on east side of Finsbury Square, commencing 75 metres south of Christopher Street and extending 30 metres north. Buses must not obstruct the entrance to Finsbury Square House.

From Bow Church.

Buses proceed from Finsbury Square (West Side) via Finsbury Square (North Side) and Finsbury Square (East Side) to stand, departing via Finsbury Square (East Side) and Finsbury Square (South Side) to Finsbury Pavement. Set down in Finsbury Pavement, at Stop C (20726 - Finsbury Square, Last Stop on LOR: 20726 - Finsbury Square) and pick up in Finsbury Pavement, at Stop K (2462 - Finsbury Square / Moorgate, First Stop on LOR: 2462 - Finsbury Square / Moorgate).

From Paddington Station.

Buses proceed from City Road via Finsbury Square (North Side) and Finsbury Square (East Side) to stand, departing via Finsbury Square (East Side) and Finsbury Square (South Side) to Finsbury Square (West Side). Set down in City Road, at Stop E (2460 - Epworth Street, Last Stop on LOR: 2460 - Epworth Street) and pick up in Finsbury Square (west Side), at Stop C (2463 - Finsbury Square, First Stop on LOR: 29071 - Old Street Station <> #).

AVAILABILITY:	At any time.
OPERATING RESTRICTIONS:	Unscheduled curtailments only.
MEAL RELIEFS:	No meal relief vehicles to stand at any time.
FERRY VEHICLES:	No ferry vehicles to park on stand at any time.
BLIND DISPLAY:	Moorgate, Finsbury Square.

LIVERPOOL STREET STATION

From Bow Church.

Buses proceed from Wormwood Street via London Wall, Moorgate and South Place departing to Eldon Street. Set down in Wormwood Street, at stop Q (BP4112 - Wormwood Street, Last Stop on LOR: BP4112 - Wormwood Street) and pick up {Not Specified}, at stop V, First Stop on LOR: BP969 - Eldon Street / Liverpool Street Station <> #).

From Paddington Station.

Buses proceed from Eldon Street via Blomfield Street, London Wall and Moorgate departing to Finsbury Pavement. Set down in Eldon Street, at stop V (BP969 - Eldon Street / Liverpool Street Station <> #, Last Stop on LOR: BP969 - Eldon Street / Liverpool Street Station <> #) and pick up {Not Specified}, at stop B, First Stop on LOR: 20726 - Finsbury Square).

AVAILABILITY:	At any time.
OPERATING RESTRICTIONS:	Turning Point Only - Buses must not stand
BLIND DISPLAY:	Liverpool Street.

ALDGATE BUS STATION (from Paddington Station)

Private stand for 16 buses in marked bays in Aldgate Bus Station on south side of Aldgate High Street.

Buses proceed from St Botolph Street via Middlesex Street, Aldgate High Street, Minories and Aldgate Bus Station to stand, departing via Aldgate Bus Station and Aldgate High Street to Duke's Place. Set down in St Botolph Street, at Stop B (34190 - St Botolph Street, Last Stop on LOR: 34190 - St Botolph Street) and pick up in Duke's Place, at Stop A (29651 - Duke's Place, First Stop on LOR: 29651 - Duke's Place).

AVAILABILITY: At any time.
OPERATING RESTRICTIONS: Unscheduled curtailments only.
MEAL RELIEFS: No meal relief vehicles to stand at any time.
FERRY VEHICLES: No ferry vehicles to park on stand at any time.
BLIND DISPLAY: Aldgate.

WHITECHAPEL, CAVELL STREET (from Paddington Station)

Buses proceed from Whitechapel Road via Sidney Street, Stepney Way and Cavell Street departing to Whitechapel Road. Set down in Whitechapel Road, at stop B (944 - Royal London Hospital / Whitechapel Stn <>, Last Stop on LOR: 944 - Royal London Hospital / Whitechapel Stn <>) and pick up in Whitechapel Road, at stop C (R0330 - Whitechapel Station <>, First Stop on LOR: R0330 - Whitechapel Station <>).

AVAILABILITY: At any time.
OPERATING RESTRICTIONS: **Turning Point Only - Buses must not stand**
BLIND DISPLAY: Whitechapel.

MILE END STATION, GROVE ROAD (from Paddington Station)

Private stand for six buses in bus station on west side of Grove Road, commencing 55 metres north of Mile End Road and extending 30 metres on offside and 30 metres on nearside.

Buses proceed from Mile End Road via Grove Road and Mile End Bus Station to stand, departing via Mile End Bus Station and Grove Road to Mile End Road. Set down in Mile End Road, at Stop E (4825 - Regents Canal, Last Stop on LOR: 4825 - Regents Canal) and pick up in Mile End Road, at Stop F (BP2895 - Regents Canal, First Stop on LOR: BP2895 - Regents Canal).

AVAILABILITY: At any time.
OPERATING RESTRICTIONS: Unscheduled curtailments only
MEAL RELIEFS: No meal relief vehicles to stand at any time.
FERRY VEHICLES: No ferry vehicles to park on stand at any time.
BLIND DISPLAY: Mile End.

BOW CHURCH, SOUTH SIDE

Public stand for two buses on south side of Bow Road opposite Bow Church, at Stop L. Buses proceed from Bow Road via Bow Interchange and Bow Road to stand, departing to Bow Road. Set down in Bow Road, at Stop A (902 - Bow Church Station [dlr], Last Stop on LOR: 902 - Bow Church Station [dlr]) and pick up in Bow Road, at Stop K (29981 - Bow Church, First Stop on LOR: 29981 - Bow Church).

AVAILABILITY:	At any time.
OPERATING RESTRICTIONS:	No more than 2 buses on Route 205 should be scheduled to stand at any one time.
MEAL RELIEFS:	No meal relief vehicles to stand at any time.
FERRY VEHICLES:	No ferry vehicles to park on stand at any time.
BLIND DISPLAY:	Bow Church.

LONDON BUSES - ROUTE DESCRIPTION

ROUTE 205: Paddington Station - Bow Church (24 hour service)

Date of Structural Change: 31 December 2050.

Date of Service Change: 31 December 2050.

Reason for Issue: Route now specified to stand at Eastbourne Terrace..

STREETS TRAVERSED

Towards Bow Church: Praed Street, Chapel Street, Old Marylebone Road, Marylebone Road, Harewood Avenue, Melcombe Place, Great Central Street, Marylebone Road, Euston Road, Euston Bus Station, Grafton Place, Churchway, Euston Road, Pentonville Road, City Road, Old Street Roundabout, City Road, Finsbury Square (West Side), Finsbury Pavement, South Place, Eldon Street, Blomfield Street, Road Closed - Do Not Use This Link, Sun Street Passage, Liverpool Street Bus Station, Sun Street Passage, Old Broad Street, Wormwood Street, Camomile Street, Outwich Street, Houndsditch, St Botolph Street, Middlesex Street, Whitechapel High Street, Whitechapel Road, Mile End Road, Bow Road.

Towards Paddington Station: Bow Road, Mile End Road, Whitechapel Road, Whitechapel High Street, Aldgate High Street, Duke's Place, Bevis Marks, Camomile Street, Wormwood Street, Old Broad Street, Road Closed - Do Not Use This Link, Blomfield Street, London Wall, Moorgate, Finsbury Pavement, Finsbury Square (West Side), City Road, Old Street Roundabout, City Road, City Road Bus Lane Slip Road, City Road, Pentonville Road, King's Cross Bridge, Gray's Inn Road, Euston Road, Gower Street, Grafton Way, Tottenham Court Road, Euston Road, Marylebone Road, Balcombe Street, Melcombe Place, Harewood Avenue, Marylebone Road, Old Marylebone Road, Sussex Gardens, Norfolk Place, Praed Street.

AUTHORISED STANDS, CURTAILMENT POINTS, & BLIND DESCRIPTIONS

Please note that only stands, curtailment points, & blind descriptions as detailed in this contractual document may be used.

PADDINGTON, EASTBOURNE TERRACE

Public stand for nine buses on east side of Eastbourne Terrace, commencing 121 metres south of the junction with Bishops Bridge Road and extending 108 metres north. Buses proceed from Praed Street via Eastbourne Terrace, Bishop's Bridge Road, Harrow Road, Bishop's Bridge Road and Eastbourne Terrace to stand, departing via Eastbourne Terrace to Praed Street. Set down in Praed Street, at Stop F (11666 - Paddington Station <> #, Last Stop on LOR: 11666 - Paddington Station <> #) and pick up in Praed Street, at Stop H (14020 - Paddington Station <> #, First Stop on LOR: 14020 - Paddington Station <> #).

AVAILABILITY:	At any time.
OPERATING RESTRICTIONS:	No more than 2 buses on Route 205 should be scheduled to stand at any one time.
MEAL RELIEFS:	No meal relief vehicles to stand at any time.
FERRY VEHICLES:	No ferry vehicles to park on stand at any time.
BLIND DISPLAY:	Paddington.
OTHER INFORMATION:	National Rail toilets available 24 hours a day..

MARYLEBONE STATION, GREAT CENTRAL STREET (from BOW CHURCH)

Public stand for three buses on east side of Great Central Street, commencing 20 metres north of the northern kerblines of Marylebone Road and extending 36 metres north. Buses proceed from Marylebone Road via Balcombe Street, Melcombe Place and Great Central Street to stand, departing via Great Central Street to Marylebone Road. Set down in Marylebone Road, at stop Z (28972 - Gloucester Place, Last Stop on LOR: 28972 - Gloucester Place) and pick up in Marylebone Road, at stop W (721 - Baker Street, First Stop on LOR: 721 - Baker Street).

AVAILABILITY:	At any time.
OPERATING RESTRICTIONS:	Unscheduled curtailments only.
MEAL RELIEFS:	No meal relief vehicles to stand at any time.
FERRY VEHICLES:	No ferry vehicles to park on stand at any time.
BLIND DISPLAY:	Marylebone.

BAKER STREET (from BOW CHURCH)

Buses proceed from Marylebone Road via Baker Street, York Street and Gloucester Place departing to Marylebone Road. Set down in Marylebone Road, at Stop E (724 - Baker Street Station <>, Last Stop on LOR: 724 - Baker Street Station <>) and pick up in Marylebone Road, at Stop W (721 - Baker Street, First Stop on LOR: 721 - Baker Street).

AVAILABILITY: At any time.
OPERATING RESTRICTIONS: **Turning Point Only - Buses must not stand**
BLIND DISPLAY: Baker Street Station.

WARREN STREET STATION, UNIVERSITY COLLEGE HOSPITAL (from Paddington Station)

Public stand for four buses on nearside of slip road on south side of Euston Road between Tottenham Court Road and Gower Street, commencing 5 metres west of a point opposite lamp standard no. 301 extending 40 metres west.

Buses proceed from Euston Road direct to stand, departing via Euston Road, Gower Street, Grafton Way and Tottenham Court Road to Euston Road. Set down in Euston Road, at Stop KA (33548 - Warren Street Station <>, Last Stop on LOR: 33548 - Warren Street Station <>) and pick up in Euston Road, at Stop V (544 - Warren Street Station <>, First Stop on LOR: 544 - Warren Street Station <>).

AVAILABILITY: At any time.
OPERATING RESTRICTIONS: **Unscheduled curtailments only**
MEAL RELIEFS: No meal relief vehicles to stand at any time.
FERRY VEHICLES: No ferry vehicles to park on stand at any time.
BLIND DISPLAY: Warren Street.

WARREN STREET STATION, GRAFTON WAY (from BOW CHURCH)

Public stand for one bus on south side of Grafton Way, commencing 1 metre east from lamp standard 3 and extending 18 metres south east.

Buses proceed from Euston Road via Gower Street and Grafton Way to stand, departing via Grafton Way and Tottenham Court Road to Euston Road. Set down in Euston Road, at Stop P (672 - Euston Square Station <>, Last Stop on LOR: 672 - Euston Square Station <>) and pick up in Euston Road, at Stop Q (673 - Euston Square Station <>, First Stop on LOR: 673 - Euston Square Station <>).

AVAILABILITY: At any time.
OPERATING RESTRICTIONS: **Unscheduled curtailments only**
MEAL RELIEFS: No meal relief vehicles to stand at any time.
FERRY VEHICLES: No ferry vehicles to park on stand at any time.
BLIND DISPLAY: Warren Street.

EUSTON BUS STATION, REAR STAND

Private stand for two buses on Route 476 in rear corner of Euston Bus Station.

From Bow Church.

Buses proceed from Euston Road via Churchway, Grafton Place and Euston Bus Station to stand, departing to Euston Bus Station. Set down in Euston Road, at stop B (27622 - British Library, Last Stop on LOR: 27622 - British Library) and pick up in Euston Bus Station, at stop D (36513 - Euston Station <>#, First Stop on LOR: 36513 - Euston Station <>#).

From Paddington Station.

Buses proceed from Euston Bus Station direct to stand, departing via Euston Bus Station, Grafton Place and Churchway to Euston Road. Set down on stand, at alighting point, Last Stop on LOR: 673 - Euston Square Station <>) and pick up in Euston Road, at stop H (20917 - Euston Station <>#, First Stop on LOR: 20917 - Euston Station <>#).

AVAILABILITY:	At any time.
OPERATING RESTRICTIONS:	Unscheduled curtailments only
MEAL RELIEFS:	No meal relief vehicles to stand at any time.
FERRY VEHICLES:	No ferry vehicles to park on stand at any time.
BLIND DISPLAY:	Euston.

KINGS CROSS, YORK WAY

Public stand for 10 buses on west side of York Way commencing opposite and 31 metres south of Wharfdale Road extending 112 metres south.

From Bow Church.

Buses proceed from Pentonville Road via King's Cross Bridge, Gray's Inn Road and York Way to stand, departing via York Way, Goods Way, Pancras Road and Midland Road to Euston Road. Set down in Pentonville Road, at Stop X (34940 - King's Cross / Caledonian Road, Last Stop on LOR: 34940 - King's Cross / Caledonian Road) and pick up in Euston Road, at Stop E (R0058 - King's Cross Station <> #, First Stop on LOR: R0058 - King's Cross Station <> #).

From Paddington Station.

Buses proceed from Euston Road via York Way to stand, departing via York Way, Wharfdale Road, Caledonian Road and King's Cross Bridge to Gray's Inn Road. Set down in Euston Road, at Stop E (R0058 - King's Cross Station <> #, Last Stop on LOR: R0058 - King's Cross Station <> #) and pick up in Gray's Inn Road, at Stop R (183 - King's Cross Station <> #, First Stop on LOR: 183 - King's Cross Station <> #).

AVAILABILITY:	At any time.
OPERATING RESTRICTIONS:	Unscheduled curtailments only.
MEAL RELIEFS:	No meal relief vehicles to stand at any time.
FERRY VEHICLES:	No ferry vehicles to park on stand at any time.
BLIND DISPLAY:	King's Cross.

ISLINGTON, ANGEL, GOSWELL ROAD (from Paddington Station)

Public stand on north west side of Goswell Road in two portions:

1 - for three buses, commencing opposite the part wall of no.332 and extending 30 metres north west.

2 - for two buses, commencing opposite no.356 and extending 21 metres north west. Buses proceed from City Road via Wakley Street and Goswell Road to stand, departing via Goswell Road and City Road to Pentonville Road. Set down in City Road, at Stop H (363 - Angel Islington / City Road, Last Stop on LOR: 363 - Angel Islington / City Road) and pick up in Pentonville Road, at Stop R (361 - Pentonville Road / Baron Street, First Stop on LOR: 361 - Pentonville Road / Baron Street).

AVAILABILITY:	At any time.
OPERATING RESTRICTIONS:	Unscheduled curtailments only.
MEAL RELIEFS:	No meal relief vehicles to stand at any time.
FERRY VEHICLES:	No ferry vehicles to park on stand at any time.
BLIND DISPLAY:	Islington Angel.

OLD STREET STATION

From Bow Church.

Buses proceed from City Road via Old Street Roundabout departing to City Road. Set down in City Road, at Stop N (29071 - Old Street Station <> #, Last Stop on LOR: 29071 - Old Street Station <> #) and pick up in City Road, at Stop M (187 - City Road / Leonard Street, First Stop on LOR: 187 - City Road / Leonard Street).

From Paddington Station.

Buses proceed from City Road via Old Street Roundabout departing to City Road. Set down in City Road, at Stop C (33263 - Old Street Station <>#, Last Stop on LOR: 33263 - Old Street Station <>#) and pick up in City Road, at Stop E (188 - Old Street Roundabout, First Stop on LOR: 188 - Old Street Roundabout).

AVAILABILITY:	At any time.
OPERATING RESTRICTIONS:	Turning Point Only - Buses must not stand
BLIND DISPLAY:	Old Street Station.

MOORGATE, FINSBURY SQUARE, EAST SIDE

Public stand for three buses on east side of Finsbury Square, commencing 75 metres south of Christopher Street and extending 30 metres north. Buses must not obstruct the entrance to Finsbury Square House.

From Bow Church.

Buses proceed from Finsbury Square (West Side) via Finsbury Square (North Side) and Finsbury Square (East Side) to stand, departing via Finsbury Square (East Side) and Finsbury Square (South Side) to Finsbury Pavement. Set down in Finsbury Pavement, at Stop C (20726 - Finsbury Square, Last Stop on LOR: 20726 - Finsbury Square) and pick up in Finsbury Pavement, at Stop K (2462 - Finsbury Square / Moorgate, First Stop on LOR: 2462 - Finsbury Square / Moorgate).

From Paddington Station.

Buses proceed from City Road via Finsbury Square (North Side) and Finsbury Square (East Side) to stand, departing via Finsbury Square (East Side) and Finsbury Square (South Side) to Finsbury Square (West Side). Set down in City Road, at Stop E (2460 - Epworth Street, Last Stop on LOR: 2460 - Epworth Street) and pick up in Finsbury Square (west Side), at Stop C (2463 - Finsbury Square, First Stop on LOR: 29071 - Old Street Station <> #).

AVAILABILITY:	At any time.
OPERATING RESTRICTIONS:	Unscheduled curtailments only.
MEAL RELIEFS:	No meal relief vehicles to stand at any time.
FERRY VEHICLES:	No ferry vehicles to park on stand at any time.
BLIND DISPLAY:	Moorgate, Finsbury Square.

LIVERPOOL STREET STATION

From Bow Church.

Buses proceed from Wormwood Street via London Wall, Moorgate and South Place departing to Eldon Street. Set down in Wormwood Street, at stop Q (BP4112 - Wormwood Street, Last Stop on LOR: BP4112 - Wormwood Street) and pick up {Not Specified}, at stop V, First Stop on LOR: BP969 - Eldon Street / Liverpool Street Station <> #).

From Paddington Station.

Buses proceed from Eldon Street via Blomfield Street, London Wall and Moorgate departing to Finsbury Pavement. Set down in Eldon Street, at stop V (BP969 - Eldon Street / Liverpool Street Station <> #, Last Stop on LOR: BP969 - Eldon Street / Liverpool Street Station <> #) and pick up {Not Specified}, at stop B, First Stop on LOR: 20726 - Finsbury Square).

AVAILABILITY:	At any time.
OPERATING RESTRICTIONS:	Turning Point Only - Buses must not stand
BLIND DISPLAY:	Liverpool Street.

ALDGATE BUS STATION (from Paddington Station)

Private stand for 16 buses in marked bays in Aldgate Bus Station on south side of Aldgate High Street.

Buses proceed from St Botolph Street via Middlesex Street, Aldgate High Street, Minories and Aldgate Bus Station to stand, departing via Aldgate Bus Station and Aldgate High Street to Duke's Place. Set down in St Botolph Street, at Stop B (34190 - St Botolph Street, Last Stop on LOR: 34190 - St Botolph Street) and pick up in Duke's Place, at Stop A (29651 - Duke's Place, First Stop on LOR: 29651 - Duke's Place).

AVAILABILITY: At any time.
OPERATING RESTRICTIONS: Unscheduled curtailments only.
MEAL RELIEFS: No meal relief vehicles to stand at any time.
FERRY VEHICLES: No ferry vehicles to park on stand at any time.
BLIND DISPLAY: Aldgate.

WHITECHAPEL, CAVELL STREET (from Paddington Station)

Buses proceed from Whitechapel Road via Sidney Street, Stepney Way and Cavell Street departing to Whitechapel Road. Set down in Whitechapel Road, at stop B (944 - Royal London Hospital / Whitechapel Stn <>, Last Stop on LOR: 944 - Royal London Hospital / Whitechapel Stn <>) and pick up in Whitechapel Road, at stop C (R0330 - Whitechapel Station <>, First Stop on LOR: R0330 - Whitechapel Station <>).

AVAILABILITY: At any time.
OPERATING RESTRICTIONS: **Turning Point Only - Buses must not stand**
BLIND DISPLAY: Whitechapel.

MILE END STATION, GROVE ROAD (from Paddington Station)

Private stand for six buses in bus station on west side of Grove Road, commencing 55 metres north of Mile End Road and extending 30 metres on offside and 30 metres on nearside.

Buses proceed from Mile End Road via Grove Road and Mile End Bus Station to stand, departing via Mile End Bus Station and Grove Road to Mile End Road. Set down in Mile End Road, at Stop E (4825 - Regents Canal, Last Stop on LOR: 4825 - Regents Canal) and pick up in Mile End Road, at Stop F (BP2895 - Regents Canal, First Stop on LOR: BP2895 - Regents Canal).

AVAILABILITY: At any time.
OPERATING RESTRICTIONS: Unscheduled curtailments only
MEAL RELIEFS: No meal relief vehicles to stand at any time.
FERRY VEHICLES: No ferry vehicles to park on stand at any time.
BLIND DISPLAY: Mile End.

BOW CHURCH, SOUTH SIDE

Public stand for two buses on south side of Bow Road opposite Bow Church, at Stop L. Buses proceed from Bow Road via Bow Interchange and Bow Road to stand, departing to Bow Road. Set down in Bow Road, at Stop A (902 - Bow Church Station [dlr], Last Stop on LOR: 902 - Bow Church Station [dlr]) and pick up in Bow Road, at Stop K (29981 - Bow Church, First Stop on LOR: 29981 - Bow Church).

AVAILABILITY:	At any time.
OPERATING RESTRICTIONS:	No more than 2 buses on Route 205 should be scheduled to stand at any one time.
MEAL RELIEFS:	No meal relief vehicles to stand at any time.
FERRY VEHICLES:	No ferry vehicles to park on stand at any time.
BLIND DISPLAY:	Bow Church.

LONDON BUSES - ROUTE DESCRIPTION

ROUTE N205: Paddington Station - Leyton, Downsell Road (24 hour service)

Date of Structural Change: 31 August 2014.

Date of Service Change: 31 August 2014.

Reason for Issue: New Tender.

STREETS TRAVERSED

Towards Leyton, Downsell Road: Praed Street, Chapel Street, Old Marylebone Road, Marylebone Road, Harewood Avenue, Melcombe Place, Great Central Street, Marylebone Road, Euston Road, Euston Bus Station, Grafton Place, Churchway, Euston Road, Pentonville Road, City Road, Old Street Roundabout, City Road, Finsbury Square (West Side), Finsbury Pavement, South Place, Eldon Street, Blomfield Street, Road Closed - Do Not Use This Link, Sun Street Passage, Liverpool Street Bus Station, Sun Street Passage, Old Broad Street, Wormwood Street, Camomile Street, Outwich Street, Houndsditch, St Botolph Street, Middlesex Street, Whitechapel High Street, Whitechapel Road, Mile End Road, Bow Road, Bow Interchange, Stratford High Street, Warton Road, Montfichet Road, International Way, Celebration Avenue, Temple Mills Lane, High Road Leyton.

Towards Paddington Station: High Road Leyton, Temple Mills Lane, Celebration Avenue, International Way, Montfichet Road, Stratford City Bus Station, Montfichet Road, Warton Road, Stratford High Street, Bow Interchange, Bow Road, Mile End Road, Whitechapel Road, Whitechapel High Street, Aldgate High Street, Duke's Place, Bevis Marks, Camomile Street, Wormwood Street, Old Broad Street, Road Closed - Do Not Use This Link, Blomfield Street, London Wall, Moorgate, Finsbury Pavement, Finsbury Square (West Side), City Road, Old Street Roundabout, City Road, City Road Bus Lane Slip Road, City Road, Pentonville Road, King's Cross Bridge, Gray's Inn Road, Euston Road, Gower Street, Grafton Way, Tottenham Court Road, Euston Road, Marylebone Road, Balcombe Street, Melcombe Place, Harewood Avenue, Marylebone Road, Old Marylebone Road, Sussex Gardens, Norfolk Place, Praed Street.

AUTHORISED STANDS, CURTAILMENT POINTS, & BLIND DESCRIPTIONS

Please note that only stands, curtailment points, & blind descriptions as detailed in this contractual document may be used.

PADDINGTON, WESTBOURNE TERRACE SOUTH

Public stand for four buses on west side of Westbourne Terrace commencing 57 metres south of Cleveland Terrace outside no. 96.

Buses proceed from Praed Street via Craven Road and Westbourne Terrace to stand, departing via Westbourne Terrace, Bishop's Bridge Road, Harrow Road, Bishop's Bridge Road and Eastbourne Terrace to Praed Street. Set down in Praed Street, on stand, at stop F (11666 - Paddington Station <> # and pick up in Praed Street, on stand, at stop H (14020 - Paddington Station <> #.

AVAILABILITY:	At any time.
OPERATING RESTRICTIONS:	No more than 2 buses on Route N205 should be scheduled to stand at any one time.
MEAL RELIEFS:	No meal relief vehicles to stand at any time.
FERRY VEHICLES:	No ferry vehicles to park on stand at any time.
BLIND DISPLAY:	Paddington.
OTHER INFORMATION:	National Rail toilets available 24 hours a day.

MARYLEBONE STATION, GREAT CENTRAL STREET (from LEYTON, DOWNSSELL ROAD)

Public stand for three buses on east side of Great Central Street, commencing 20 metres north of the northern kerbline of Marylebone Road and extending 36 metres north.

Buses proceed from Marylebone Road via Balcombe Street, Melcombe Place and Great Central Street to stand, departing via Great Central Street to Marylebone Road. Set down in Marylebone Road, at stop Z (28972 - Gloucester Place and pick up in Marylebone Road, at stop W (721 - Baker Street.

AVAILABILITY:	At any time.
OPERATING RESTRICTIONS:	Unscheduled curtailments only.
MEAL RELIEFS:	No meal relief vehicles to stand at any time.
FERRY VEHICLES:	No ferry vehicles to park on stand at any time.
BLIND DISPLAY:	Marylebone.

BAKER STREET (from LEYTON, DOWNSSELL ROAD)

Buses proceed from Marylebone Road via Baker Street, York Street and Gloucester Place departing to Marylebone Road. Set down in Marylebone Road, at Stop E (724 - Baker Street Station <> and pick up in Marylebone Road, at Stop W (721 - Baker Street.

AVAILABILITY:	At any time.
OPERATING RESTRICTIONS:	Turning Point Only - Buses must not stand
BLIND DISPLAY:	Baker Street Station.

WARREN STREET STATION, UNIVERSITY COLLEGE HOSPITAL (from Paddington Station)

Public stand for four buses on nearside of slip road on south side of Euston Road between Tottenham Court Road and Gower Street, commencing 5 metres west of a point opposite lamp standard no. 301 extending 40 metres west.

Buses proceed from Euston Road direct to stand, departing via Euston Road, Gower Street, Grafton Way and Tottenham Court Road to Euston Road. Set down in Euston Road, at Stop KA (33548 - Warren Street Station <>) and pick up in Euston Road, at Stop V (544 - Warren Street Station <>).

AVAILABILITY: At any time.
OPERATING RESTRICTIONS: Unscheduled curtailments only
MEAL RELIEFS: No meal relief vehicles to stand at any time.
FERRY VEHICLES: No ferry vehicles to park on stand at any time.
BLIND DISPLAY: Warren Street.

WARREN STREET STATION, GRAFTON WAY (from LEYTON, DOWNSSELL ROAD)

Public stand for one bus on south side of Grafton Way, commencing 1 metre east from lamp standard 3 and extending 18 metres south east.

Buses proceed from Euston Road via Gower Street and Grafton Way to stand, departing via Grafton Way and Tottenham Court Road to Euston Road. Set down in Euston Road, at Stop P (672 - Euston Square Station <>) and pick up in Euston Road, at Stop Q (673 - Euston Square Station <>).

AVAILABILITY: At any time.
OPERATING RESTRICTIONS: Unscheduled curtailments only
MEAL RELIEFS: No meal relief vehicles to stand at any time.
FERRY VEHICLES: No ferry vehicles to park on stand at any time.
BLIND DISPLAY: Warren Street.

EUSTON BUS STATION, REAR STAND

Private stand for two buses on Route 476 in rear corner of Euston Bus Station.

From Leyton, Downsell Road.

Buses proceed from Euston Road via Churchway, Grafton Place and Euston Bus Station to stand, departing to Euston Bus Station. Set down in Euston Road, at stop B (27622 - British Library and pick up in Euston Bus Station, at stop D (36513 - Euston Station <>#.

From Paddington Station.

Buses proceed from Euston Bus Station direct to stand, departing via Euston Bus Station, Grafton Place and Churchway to Euston Road. Set down on stand, at alighting point and pick up in Euston Road, at stop H (20917 - Euston Station <>#.

AVAILABILITY:	At any time.
OPERATING RESTRICTIONS:	Unscheduled curtailments only
MEAL RELIEFS:	No meal relief vehicles to stand at any time.
FERRY VEHICLES:	No ferry vehicles to park on stand at any time.
BLIND DISPLAY:	Euston.

KINGS CROSS, YORK WAY

Public stand for 10 buses on west side of York Way commencing opposite and 31 metres south of Wharfdale Road extending 112 metres south.

From Leyton, Downsell Road.

Buses proceed from Pentonville Road via King's Cross Bridge, Gray's Inn Road and York Way to stand, departing via York Way, Goods Way, Pancras Road and Midland Road to Euston Road. Set down in Pentonville Road, at Stop X (34940 - King's Cross / Caledonian Road and pick up in Euston Road, at Stop E (R0058 - King's Cross Station <> #.

From Paddington Station.

Buses proceed from Euston Road via York Way to stand, departing via York Way, Wharfdale Road, Caledonian Road and King's Cross Bridge to Gray's Inn Road. Set down in Euston Road, at Stop E (R0058 - King's Cross Station <> # and pick up in Gray's Inn Road, at Stop R (183 - King's Cross Station <> #.

AVAILABILITY:	At any time.
OPERATING RESTRICTIONS:	Unscheduled curtailments only.
MEAL RELIEFS:	No meal relief vehicles to stand at any time.
FERRY VEHICLES:	No ferry vehicles to park on stand at any time.
BLIND DISPLAY:	King's Cross.

ISLINGTON, ANGEL, GOSWELL ROAD (from Paddington Station)

Public stand on north west side of Goswell Road in two portions:

1 - for three buses, commencing opposite the part wall of no.332 and extending 30 metres north west.

2 - for two buses, commencing opposite no.356 and extending 21 metres north west. Buses proceed from City Road via Wakley Street and Goswell Road to stand, departing via Goswell Road and City Road to Pentonville Road. Set down in City Road, at Stop H (363 - Angel Islington / City Road and pick up in Pentonville Road, at Stop R (361 - Pentonville Road / Baron Street.

AVAILABILITY:	At any time.
OPERATING RESTRICTIONS:	Unscheduled curtailments only.
MEAL RELIEFS:	No meal relief vehicles to stand at any time.
FERRY VEHICLES:	No ferry vehicles to park on stand at any time.
BLIND DISPLAY:	Islington Angel.

OLD STREET STATION

From Leyton, Downsell Road.

Buses proceed from City Road via Old Street Roundabout departing to City Road. Set down in City Road, at Stop N (29071 - Old Street Station <> # and pick up in City Road, at Stop M (187 - City Road / Leonard Street.

From Paddington Station.

Buses proceed from City Road via Old Street Roundabout departing to City Road. Set down in City Road, at Stop C (33263 - Old Street Station <># and pick up in City Road, at Stop E (188 - Old Street Roundabout.

AVAILABILITY:	At any time.
OPERATING RESTRICTIONS:	Turning Point Only - Buses must not stand
BLIND DISPLAY:	Old Street Station.

MOORGATE, FINSBURY SQUARE, EAST SIDE

Public stand for three buses on east side of Finsbury Square, commencing 75 metres south of Christopher Street and extending 30 metres north. Buses must not obstruct the entrance to Finsbury Square House.

From Leyton, Downsell Road.

Buses proceed from Finsbury Square (West Side) via Finsbury Square (North Side) and Finsbury Square (East Side) to stand, departing via Finsbury Square (East Side) and Finsbury Square (South Side) to Finsbury Pavement. Set down in Finsbury Pavement, at Stop C (20726 - Finsbury Square and pick up in Finsbury Pavement, at Stop K (2462 - Finsbury Square / Moorgate.

From Paddington Station.

Buses proceed from City Road via Finsbury Square (North Side) and Finsbury Square (East Side) to stand, departing via Finsbury Square (East Side) and Finsbury Square (South Side) to Finsbury Square (West Side). Set down in City Road, at Stop E (2460 - Epworth Street and pick up in Finsbury Square (west Side), at Stop C (2463 - Finsbury Square.

AVAILABILITY:	At any time.
OPERATING RESTRICTIONS:	Unscheduled curtailments only.
MEAL RELIEFS:	No meal relief vehicles to stand at any time.
FERRY VEHICLES:	No ferry vehicles to park on stand at any time.
BLIND DISPLAY:	Moorgate, Finsbury Square.

LIVERPOOL STREET STATION

From Leyton, Downsell Road.

Buses proceed from Wormwood Street via London Wall, Moorgate and South Place departing to Eldon Street. Set down in Wormwood Street, at stop Q (BP4112 - Wormwood Street and pick up in Eldon Street, at stop V (BP969 - Eldon Street / Liverpool Street Station <> #.

From Paddington Station.

Buses proceed from Eldon Street via Blomfield Street, London Wall and Moorgate departing to Finsbury Pavement. Set down in Eldon Street, at stop V (BP969 - Eldon Street / Liverpool Street Station <> # and pick up in Moorgate, at stop B (1160 - Moorgate Station <> #.

AVAILABILITY:	At any time.
OPERATING RESTRICTIONS:	Turning Point Only - Buses must not stand
BLIND DISPLAY:	Liverpool Street.

ALDGATE BUS STATION (from Paddington Station)

Private stand for 16 buses in marked bays in Aldgate Bus Station on south side of Aldgate High Street.

Buses proceed from St Botolph Street via Middlesex Street, Aldgate High Street, Minories and Aldgate Bus Station to stand, departing via Aldgate Bus Station and Aldgate High Street to Duke's Place. Set down in St Botolph Street, at Stop B (34190 - St Botolph Street and pick up in Duke's Place, at Stop A (29651 - Duke's Place).

AVAILABILITY: At any time.
OPERATING RESTRICTIONS: Unscheduled curtailments only.
MEAL RELIEFS: No meal relief vehicles to stand at any time.
FERRY VEHICLES: No ferry vehicles to park on stand at any time.
BLIND DISPLAY: Aldgate.

WHITECHAPEL, CAVELL STREET (from Paddington Station)

Buses proceed from Whitechapel Road via Sidney Street, Stepney Way and Cavell Street departing to Whitechapel Road. Set down in Whitechapel Road, at stop B (944 - Royal London Hospital / Whitechapel Stn <> and pick up in Whitechapel Road, at stop C (R0330 - Whitechapel Station <>).

AVAILABILITY: At any time.
OPERATING RESTRICTIONS: **Turning Point Only - Buses must not stand**
BLIND DISPLAY: Whitechapel.

MILE END STATION, GROVE ROAD (from Paddington Station)

Private stand for six buses in bus station on west side of Grove Road, commencing 55 metres north of Mile End Road and extending 30 metres on offside and 30 metres on nearside.

Buses proceed from Mile End Road via Grove Road and Mile End Bus Station to stand, departing via Mile End Bus Station and Grove Road to Mile End Road. Set down in Mile End Road, at Stop E (4825 - Regents Canal and pick up in Mile End Road, at Stop F (BP2895 - Regents Canal).

AVAILABILITY: At any time.
OPERATING RESTRICTIONS: Unscheduled curtailments only
MEAL RELIEFS: No meal relief vehicles to stand at any time.
FERRY VEHICLES: No ferry vehicles to park on stand at any time.
BLIND DISPLAY: Mile End.

LEYTON, DOWNSSELL ROAD

Private stand for three buses on LT property on west side of Leyton High Road, extending 38 metres south.

Buses proceed from High Road Leyton via Private Road In Lt Property Grounds to stand, departing via Private Road In Lt Property Grounds to High Road Leyton. Set down in High Road Leyton, at Stop N (7998 - Temple Mills Lane and pick up in High Road Leyton, at Stop G (7997 - Temple Mills Lane.

AVAILABILITY:	At any time.
OPERATING RESTRICTIONS:	No more than 2 buses on Route N205 should be scheduled to stand at any one time.
MEAL RELIEFS:	No meal relief vehicles to stand at any time.
FERRY VEHICLES:	No ferry vehicles to park on stand at any time.
BLIND DISPLAY:	Leyton.
OTHER INFORMATION:	No toilet facilities available.

LONDON BUSES - ROUTE DESCRIPTION

ROUTE N205: Paddington Station - Leyton, Downsell Road (24 hour service)

Date of Structural Change: 31 December 2050.

Date of Service Change: 31 December 2050.

Reason for Issue: Route now specified to stand at Eastbourne Terrace..

STREETS TRAVERSED

Towards Leyton, Downsell Road: Praed Street, Chapel Street, Old Marylebone Road, Marylebone Road, Harewood Avenue, Melcombe Place, Great Central Street, Marylebone Road, Euston Road, Euston Bus Station, Grafton Place, Churchway, Euston Road, Pentonville Road, City Road, Old Street Roundabout, City Road, Finsbury Square (West Side), Finsbury Pavement, South Place, Eldon Street, Blomfield Street, Road Closed - Do Not Use This Link, Sun Street Passage, Liverpool Street Bus Station, Sun Street Passage, Old Broad Street, Wormwood Street, Camomile Street, Outwich Street, Houndsditch, St Botolph Street, Middlesex Street, Whitechapel High Street, Whitechapel Road, Mile End Road, Bow Road, Bow Interchange, Stratford High Street, Warton Road, Montfichet Road, International Way, Celebration Avenue, Temple Mills Lane, High Road Leyton.

Towards Paddington Station: High Road Leyton, Temple Mills Lane, Celebration Avenue, International Way, Montfichet Road, Stratford City Bus Station, Montfichet Road, Warton Road, Stratford High Street, Bow Interchange, Bow Road, Mile End Road, Whitechapel Road, Whitechapel High Street, Aldgate High Street, Duke's Place, Bevis Marks, Camomile Street, Wormwood Street, Old Broad Street, Road Closed - Do Not Use This Link, Blomfield Street, London Wall, Moorgate, Finsbury Pavement, Finsbury Square (West Side), City Road, Old Street Roundabout, City Road, City Road Bus Lane Slip Road, City Road, Pentonville Road, King's Cross Bridge, Gray's Inn Road, Euston Road, Gower Street, Grafton Way, Tottenham Court Road, Euston Road, Marylebone Road, Balcombe Street, Melcombe Place, Harewood Avenue, Marylebone Road, Old Marylebone Road, Sussex Gardens, Norfolk Place, Praed Street.

AUTHORISED STANDS, CURTAILMENT POINTS, & BLIND DESCRIPTIONS

Please note that only stands, curtailment points, & blind descriptions as detailed in this contractual document may be used.

PADDINGTON, EASTBOURNE TERRACE

Public stand for nine buses on east side of Eastbourne Terrace, commencing 121 metres south of the junction with Bishops Bridge Road and extending 108 metres north. Buses proceed from Praed Street via Eastbourne Terrace, Bishop's Bridge Road, Harrow Road, Bishop's Bridge Road and Eastbourne Terrace to stand, departing via Eastbourne Terrace to Praed Street. Set down in Praed Street, on stand, at stop F (11666 - Paddington Station <> # and pick up in Praed Street, on stand, at stop H (14020 - Paddington Station <> #.

AVAILABILITY: At any time.
OPERATING RESTRICTIONS: No more than 2 buses on Route N205 should be scheduled to stand at any one time.
MEAL RELIEFS: No meal relief vehicles to stand at any time.
FERRY VEHICLES: No ferry vehicles to park on stand at any time.
BLIND DISPLAY: Paddington.
OTHER INFORMATION: National Rail toilets available 24 hours a day.

MARYLEBONE STATION, GREAT CENTRAL STREET (from LEYTON, DOWNSSELL ROAD)

Public stand for three buses on east side of Great Central Street, commencing 20 metres north of the northern kerbline of Marylebone Road and extending 36 metres north. Buses proceed from Marylebone Road via Balcombe Street, Melcombe Place and Great Central Street to stand, departing via Great Central Street to Marylebone Road. Set down in Marylebone Road, at stop Z (28972 - Gloucester Place and pick up in Marylebone Road, at stop W (721 - Baker Street.

AVAILABILITY: At any time.
OPERATING RESTRICTIONS: Unscheduled curtailments only.
MEAL RELIEFS: No meal relief vehicles to stand at any time.
FERRY VEHICLES: No ferry vehicles to park on stand at any time.
BLIND DISPLAY: Marylebone.

BAKER STREET (from LEYTON, DOWNSSELL ROAD)

Buses proceed from Marylebone Road via Baker Street, York Street and Gloucester Place departing to Marylebone Road. Set down in Marylebone Road, at Stop E (724 - Baker Street Station <> and pick up in Marylebone Road, at Stop W (721 - Baker Street.

AVAILABILITY: At any time.
OPERATING RESTRICTIONS: **Turning Point Only - Buses must not stand**
BLIND DISPLAY: Baker Street Station.

WARREN STREET STATION, UNIVERSITY COLLEGE HOSPITAL (from Paddington Station)

Public stand for four buses on nearside of slip road on south side of Euston Road between Tottenham Court Road and Gower Street, commencing 5 metres west of a point opposite lamp standard no. 301 extending 40 metres west.

Buses proceed from Euston Road direct to stand, departing via Euston Road, Gower Street, Grafton Way and Tottenham Court Road to Euston Road. Set down in Euston Road, at Stop KA (33548 - Warren Street Station <>) and pick up in Euston Road, at Stop V (544 - Warren Street Station <>).

AVAILABILITY: At any time.
OPERATING RESTRICTIONS: Unscheduled curtailments only
MEAL RELIEFS: No meal relief vehicles to stand at any time.
FERRY VEHICLES: No ferry vehicles to park on stand at any time.
BLIND DISPLAY: Warren Street.

WARREN STREET STATION, GRAFTON WAY (from LEYTON, DOWNSSELL ROAD)

Public stand for one bus on south side of Grafton Way, commencing 1 metre east from lamp standard 3 and extending 18 metres south east.

Buses proceed from Euston Road via Gower Street and Grafton Way to stand, departing via Grafton Way and Tottenham Court Road to Euston Road. Set down in Euston Road, at Stop P (672 - Euston Square Station <>) and pick up in Euston Road, at Stop Q (673 - Euston Square Station <>).

AVAILABILITY: At any time.
OPERATING RESTRICTIONS: Unscheduled curtailments only
MEAL RELIEFS: No meal relief vehicles to stand at any time.
FERRY VEHICLES: No ferry vehicles to park on stand at any time.
BLIND DISPLAY: Warren Street.

EUSTON BUS STATION, REAR STAND

Private stand for two buses on Route 476 in rear corner of Euston Bus Station.

From Leyton, Downsell Road.

Buses proceed from Euston Road via Churchway, Grafton Place and Euston Bus Station to stand, departing to Euston Bus Station. Set down in Euston Road, at stop B (27622 - British Library and pick up in Euston Bus Station, at stop D (36513 - Euston Station <>#.

From Paddington Station.

Buses proceed from Euston Bus Station direct to stand, departing via Euston Bus Station, Grafton Place and Churchway to Euston Road. Set down on stand, at alighting point and pick up in Euston Road, at stop H (20917 - Euston Station <>#.

AVAILABILITY:	At any time.
OPERATING RESTRICTIONS:	Unscheduled curtailments only
MEAL RELIEFS:	No meal relief vehicles to stand at any time.
FERRY VEHICLES:	No ferry vehicles to park on stand at any time.
BLIND DISPLAY:	Euston.

KINGS CROSS, YORK WAY

Public stand for 10 buses on west side of York Way commencing opposite and 31 metres south of Wharfdale Road extending 112 metres south.

From Leyton, Downsell Road.

Buses proceed from Pentonville Road via King's Cross Bridge, Gray's Inn Road and York Way to stand, departing via York Way, Goods Way, Pancras Road and Midland Road to Euston Road. Set down in Pentonville Road, at Stop X (34940 - King's Cross / Caledonian Road and pick up in Euston Road, at Stop E (R0058 - King's Cross Station <> #.

From Paddington Station.

Buses proceed from Euston Road via York Way to stand, departing via York Way, Wharfdale Road, Caledonian Road and King's Cross Bridge to Gray's Inn Road. Set down in Euston Road, at Stop E (R0058 - King's Cross Station <> # and pick up in Gray's Inn Road, at Stop R (183 - King's Cross Station <> #.

AVAILABILITY:	At any time.
OPERATING RESTRICTIONS:	Unscheduled curtailments only.
MEAL RELIEFS:	No meal relief vehicles to stand at any time.
FERRY VEHICLES:	No ferry vehicles to park on stand at any time.
BLIND DISPLAY:	King's Cross.

ISLINGTON, ANGEL, GOSWELL ROAD (from Paddington Station)

Public stand on north west side of Goswell Road in two portions:

1 - for three buses, commencing opposite the part wall of no.332 and extending 30 metres north west.

2 - for two buses, commencing opposite no.356 and extending 21 metres north west. Buses proceed from City Road via Wakley Street and Goswell Road to stand, departing via Goswell Road and City Road to Pentonville Road. Set down in City Road, at Stop H (363 - Angel Islington / City Road and pick up in Pentonville Road, at Stop R (361 - Pentonville Road / Baron Street.

AVAILABILITY:	At any time.
OPERATING RESTRICTIONS:	Unscheduled curtailments only.
MEAL RELIEFS:	No meal relief vehicles to stand at any time.
FERRY VEHICLES:	No ferry vehicles to park on stand at any time.
BLIND DISPLAY:	Islington Angel.

OLD STREET STATION

From Leyton, Downsell Road.

Buses proceed from City Road via Old Street Roundabout departing to City Road. Set down in City Road, at Stop N (29071 - Old Street Station <> # and pick up in City Road, at Stop M (187 - City Road / Leonard Street.

From Paddington Station.

Buses proceed from City Road via Old Street Roundabout departing to City Road. Set down in City Road, at Stop C (33263 - Old Street Station <># and pick up in City Road, at Stop E (188 - Old Street Roundabout.

AVAILABILITY:	At any time.
OPERATING RESTRICTIONS:	Turning Point Only - Buses must not stand
BLIND DISPLAY:	Old Street Station.

MOORGATE, FINSBURY SQUARE, EAST SIDE

Public stand for three buses on east side of Finsbury Square, commencing 75 metres south of Christopher Street and extending 30 metres north. Buses must not obstruct the entrance to Finsbury Square House.

From Leyton, Downsell Road.

Buses proceed from Finsbury Square (West Side) via Finsbury Square (North Side) and Finsbury Square (East Side) to stand, departing via Finsbury Square (East Side) and Finsbury Square (South Side) to Finsbury Pavement. Set down in Finsbury Pavement, at Stop C (20726 - Finsbury Square and pick up in Finsbury Pavement, at Stop K (2462 - Finsbury Square / Moorgate.

From Paddington Station.

Buses proceed from City Road via Finsbury Square (North Side) and Finsbury Square (East Side) to stand, departing via Finsbury Square (East Side) and Finsbury Square (South Side) to Finsbury Square (West Side). Set down in City Road, at Stop E (2460 - Epworth Street and pick up in Finsbury Square (west Side), at Stop C (2463 - Finsbury Square.

AVAILABILITY:	At any time.
OPERATING RESTRICTIONS:	Unscheduled curtailments only.
MEAL RELIEFS:	No meal relief vehicles to stand at any time.
FERRY VEHICLES:	No ferry vehicles to park on stand at any time.
BLIND DISPLAY:	Moorgate, Finsbury Square.

LIVERPOOL STREET STATION

From Leyton, Downsell Road.

Buses proceed from Wormwood Street via London Wall, Moorgate and South Place departing to Eldon Street. Set down in Wormwood Street, at stop Q (BP4112 - Wormwood Street and pick up in Eldon Street, at stop V (BP969 - Eldon Street / Liverpool Street Station <> #.

From Paddington Station.

Buses proceed from Eldon Street via Blomfield Street, London Wall and Moorgate departing to Finsbury Pavement. Set down in Eldon Street, at stop V (BP969 - Eldon Street / Liverpool Street Station <> # and pick up in Moorgate, at stop B (1160 - Moorgate Station <> #.

AVAILABILITY:	At any time.
OPERATING RESTRICTIONS:	Turning Point Only - Buses must not stand
BLIND DISPLAY:	Liverpool Street.

ALDGATE BUS STATION (from Paddington Station)

Private stand for 16 buses in marked bays in Aldgate Bus Station on south side of Aldgate High Street.

Buses proceed from St Botolph Street via Middlesex Street, Aldgate High Street, Minories and Aldgate Bus Station to stand, departing via Aldgate Bus Station and Aldgate High Street to Duke's Place. Set down in St Botolph Street, at Stop B (34190 - St Botolph Street and pick up in Duke's Place, at Stop A (29651 - Duke's Place).

AVAILABILITY: At any time.
OPERATING RESTRICTIONS: Unscheduled curtailments only.
MEAL RELIEFS: No meal relief vehicles to stand at any time.
FERRY VEHICLES: No ferry vehicles to park on stand at any time.
BLIND DISPLAY: Aldgate.

WHITECHAPEL, CAVELL STREET (from Paddington Station)

Buses proceed from Whitechapel Road via Sidney Street, Stepney Way and Cavell Street departing to Whitechapel Road. Set down in Whitechapel Road, at stop B (944 - Royal London Hospital / Whitechapel Stn <> and pick up in Whitechapel Road, at stop C (R0330 - Whitechapel Station <>).

AVAILABILITY: At any time.
OPERATING RESTRICTIONS: **Turning Point Only - Buses must not stand**
BLIND DISPLAY: Whitechapel.

MILE END STATION, GROVE ROAD (from Paddington Station)

Private stand for six buses in bus station on west side of Grove Road, commencing 55 metres north of Mile End Road and extending 30 metres on offside and 30 metres on nearside.

Buses proceed from Mile End Road via Grove Road and Mile End Bus Station to stand, departing via Mile End Bus Station and Grove Road to Mile End Road. Set down in Mile End Road, at Stop E (4825 - Regents Canal and pick up in Mile End Road, at Stop F (BP2895 - Regents Canal).

AVAILABILITY: At any time.
OPERATING RESTRICTIONS: Unscheduled curtailments only
MEAL RELIEFS: No meal relief vehicles to stand at any time.
FERRY VEHICLES: No ferry vehicles to park on stand at any time.
BLIND DISPLAY: Mile End.

LEYTON, DOWNSSELL ROAD

Private stand for three buses on LT property on west side of Leyton High Road, extending 38 metres south.

Buses proceed from High Road Leyton via Private Road In Lt Property Grounds to stand, departing via Private Road In Lt Property Grounds to High Road Leyton. Set down in High Road Leyton, at Stop N (7998 - Temple Mills Lane and pick up in High Road Leyton, at Stop G (7997 - Temple Mills Lane.

AVAILABILITY:	At any time.
OPERATING RESTRICTIONS:	No more than 2 buses on Route N205 should be scheduled to stand at any one time.
MEAL RELIEFS:	No meal relief vehicles to stand at any time.
FERRY VEHICLES:	No ferry vehicles to park on stand at any time.
BLIND DISPLAY:	Leyton.
OTHER INFORMATION:	No toilet facilities available.

PART B - PERFORMANCE STATISTICS

Route 205

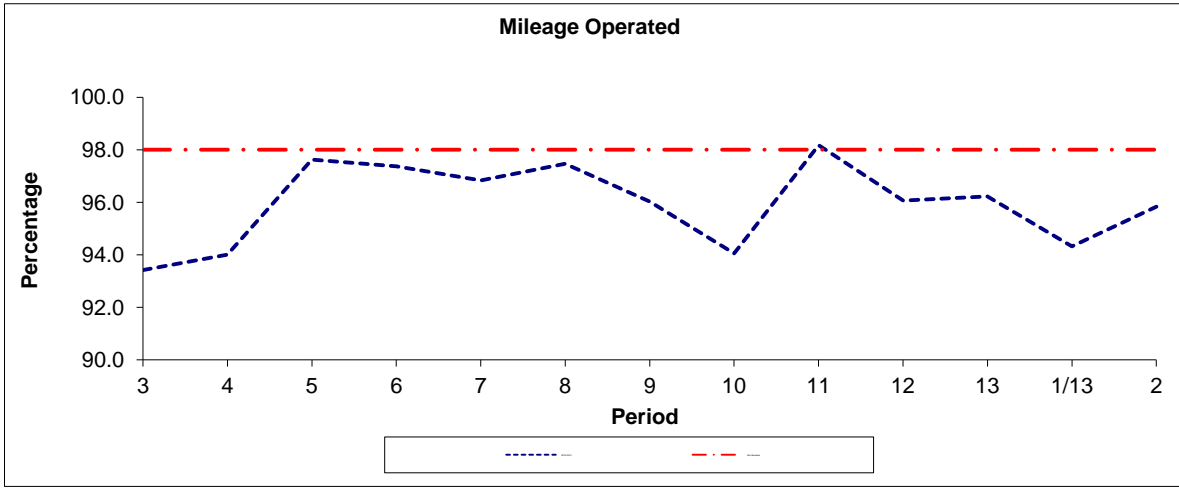

Period	3	4	5	6	7	8	9	10	11	12	13	1/13	2
2012/2013	93.42	94.01	97.63	97.37	96.83	97.47	96.03	94.06	98.17	96.07	96.22	94.32	95.83
Min Standard	98.00	98.00	98.00	98.00	98.00	98.00	98.00	98.00	98.00	98.00	98.00	98.00	98.00

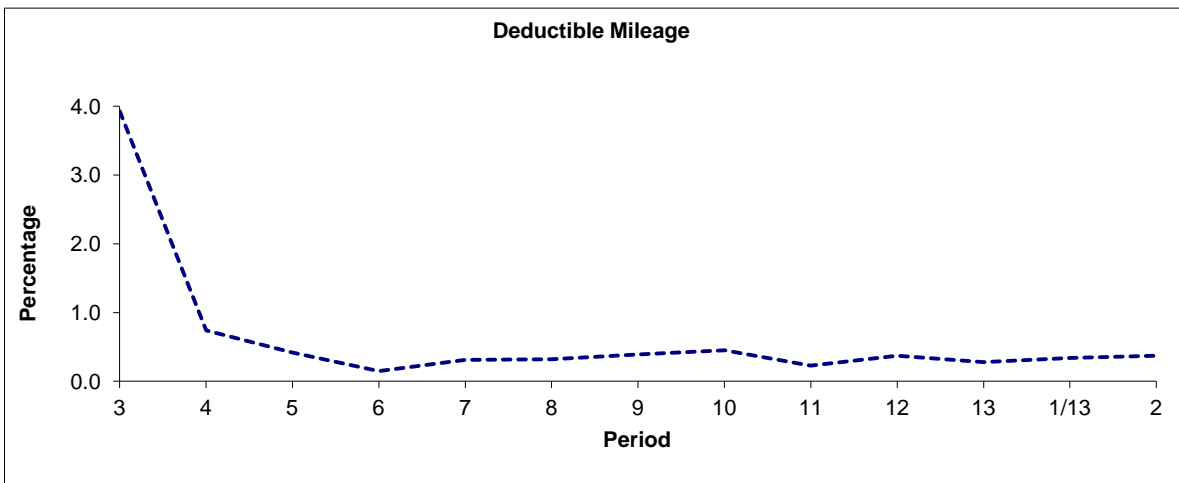

Period	3	4	5	6	7	8	9	10	11	12	13	1/13	2
2012/2013	3.93	0.74	0.42	0.15	0.31	0.32	0.39	0.45	0.23	0.37	0.28	0.34	0.37

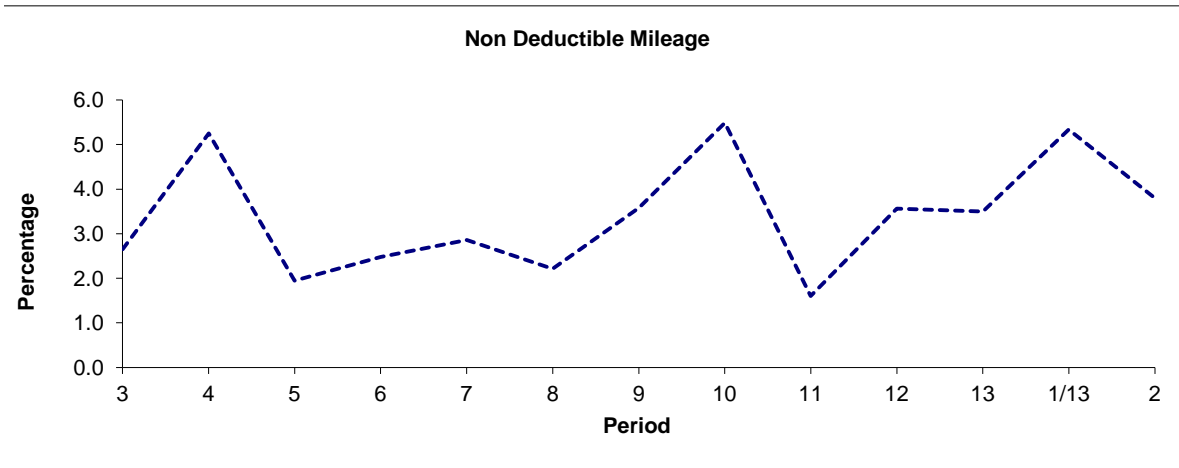

Period	3	4	5	6	7	8	9	10	11	12	13	1/13	2
2012/2013	2.65	5.25	1.95	2.48	2.86	2.21	3.58	5.49	1.60	3.56	3.50	5.34	3.80

Note : Mileage is based on 4 weeks data
 Performance affected by industrial action in p3 2012/13.

PART B - PERFORMANCE STATISTICS

Route 205

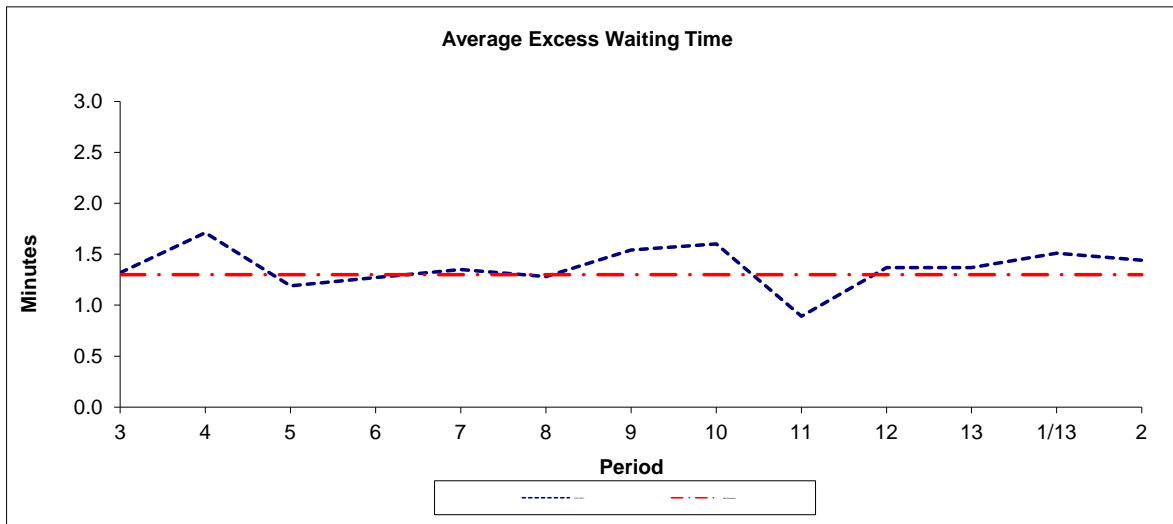

Period	3	4	5	6	7	8	9	10	11	12	13	1/13	2
2012-2013	1.32	1.71	1.19	1.27	1.35	1.28	1.54	1.60	0.89	1.37	1.37	1.51	1.44
Min Standard	1.30	1.30	1.30	1.30	1.30	1.30	1.30	1.30	1.30	1.30	1.30	1.30	1.30

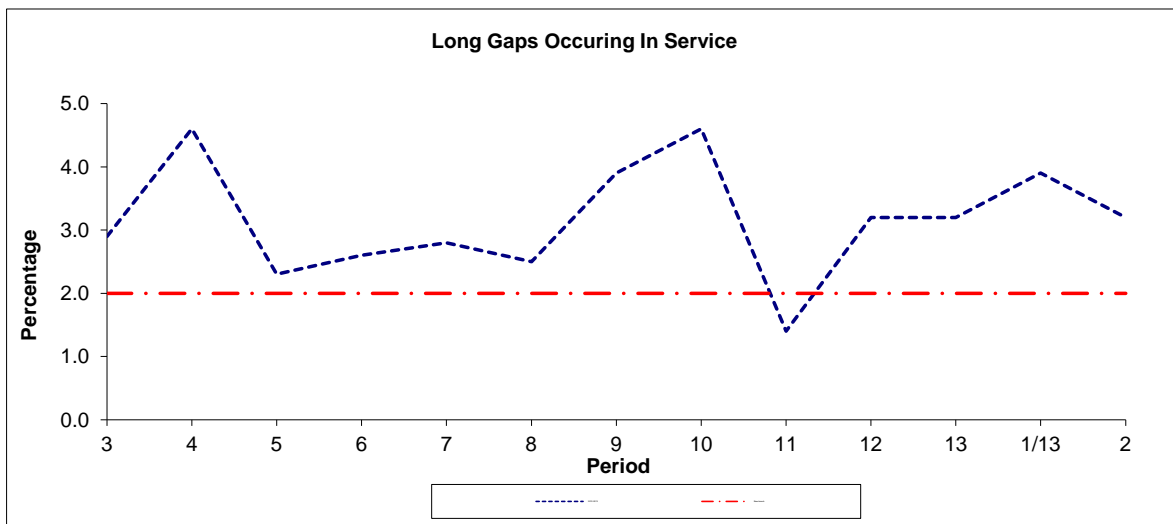

Period	3	4	5	6	7	8	9	10	11	12	13	1/13	2
2012-2013	2.9	4.6	2.3	2.6	2.8	2.5	3.9	4.6	1.4	3.2	3.2	3.9	3.2
Benchmark	2.0	2.0	2.0	2.0	2.0	2.0	2.0	2.0	2.0	2.0	2.0	2.0	2.0

Note : Reliability is actual performance under full iBus (4 weeks data).
 Minimum Standards and Benchmarks are those applicable under the new contract.

PART B - PERFORMANCE STATISTICS

Route N205

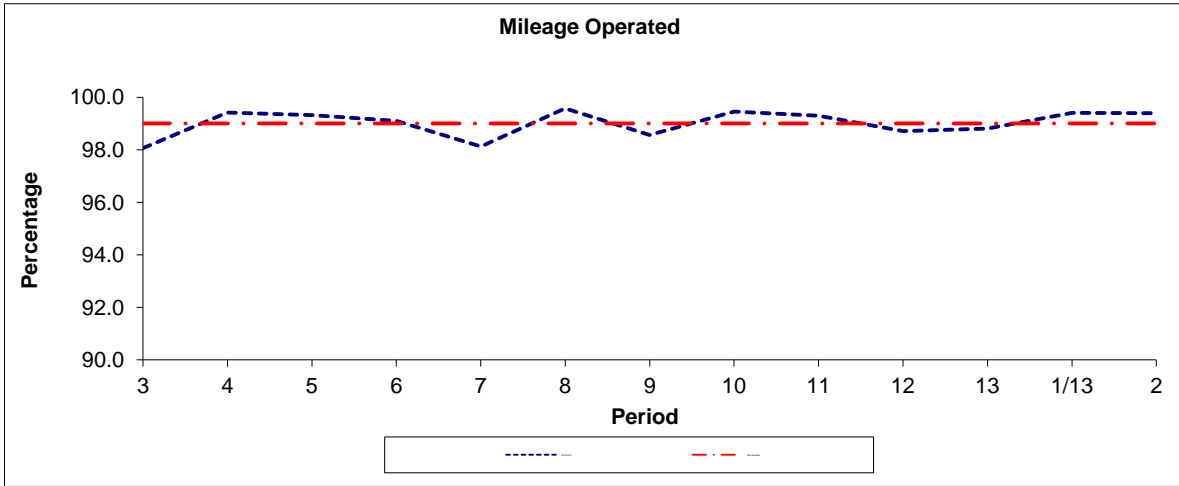

Period	3	4	5	6	7	8	9	10	11	12	13	1/13	2
2012/2013	98.06	99.42	99.32	99.10	98.12	99.58	98.56	99.45	99.30	98.71	98.81	99.40	99.39
Min Standard	99.00	99.00	99.00	99.00	99.00	99.00	99.00	99.00	99.00	99.00	99.00	99.00	99.00

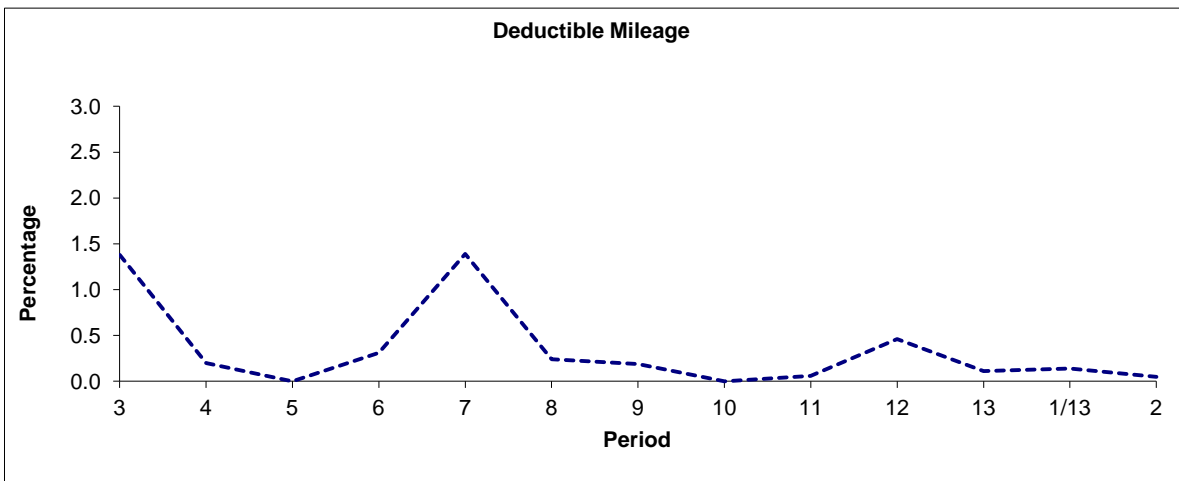

Period	3	4	5	6	7	8	9	10	11	12	13	1/13	2
2012/2013	1.38	0.20	0.00	0.31	1.39	0.24	0.19	0.00	0.06	0.46	0.11	0.14	0.05

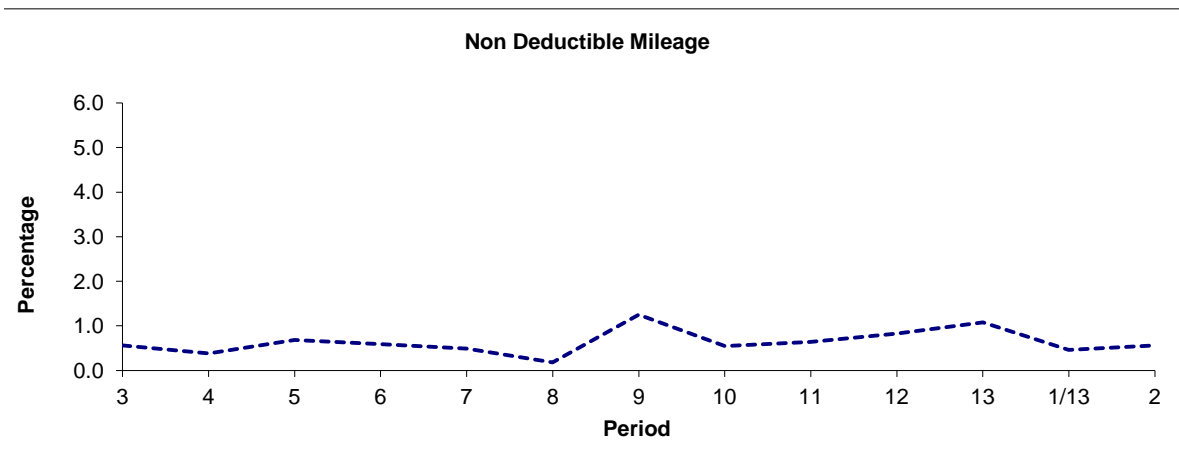

Period	3	4	5	6	7	8	9	10	11	12	13	1/13	2
2012/2013	0.56	0.38	0.68	0.59	0.49	0.18	1.25	0.55	0.64	0.83	1.08	0.46	0.56

Note : Mileage is based on 4 weeks data
 Performance affected by industrial action in p3 2012/13.

PART B - PERFORMANCE STATISTICS

Route N205

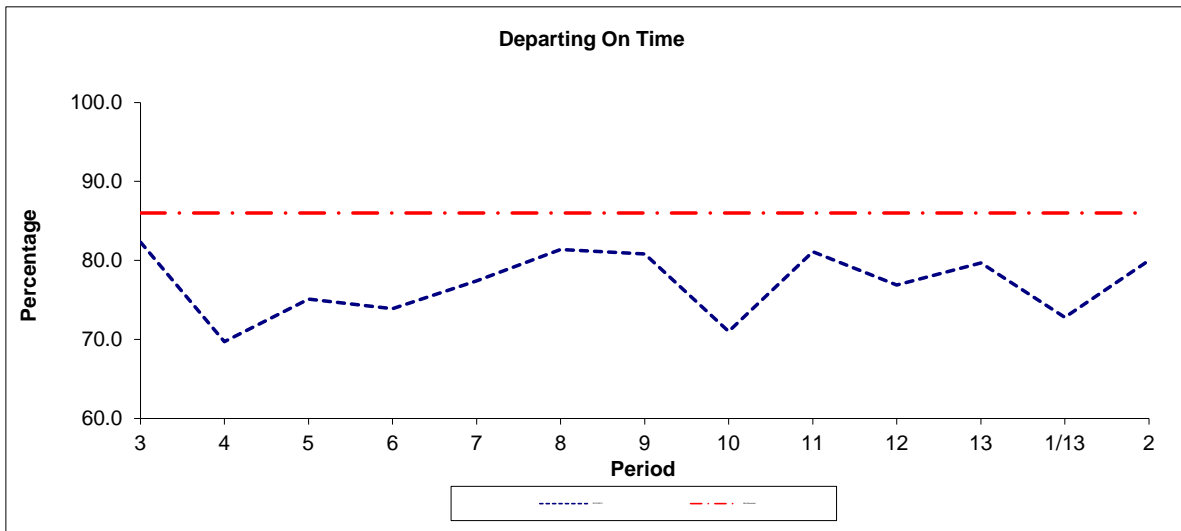

Period	3	4	5	6	7	8	9	10	11	12	13	1/13	2
2012/2013	82.3	69.7	75.1	73.9	77.4	81.4	80.8	71.0	81.1	76.9	79.7	72.8	80.0
Min Standard	86.0	86.0	86.0	86.0	86.0	86.0	86.0	86.0	86.0	86.0	86.0	86.0	86.0

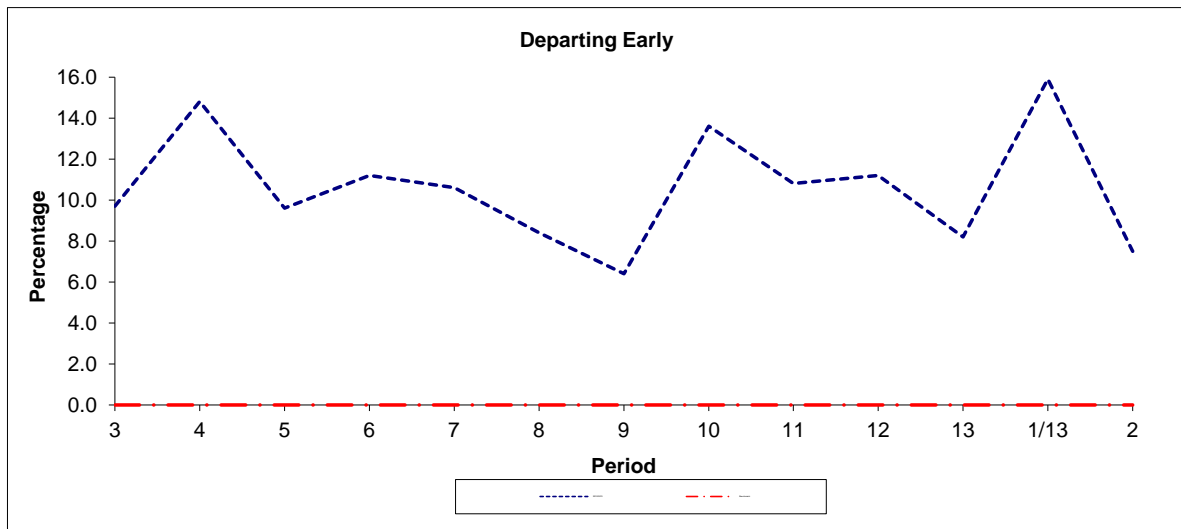

Period	3	4	5	6	7	8	9	10	11	12	13	1/13	2
2012/2013	9.7	14.8	9.6	11.2	10.6	8.4	6.4	13.6	10.8	11.2	8.2	15.9	7.5
Benchmark	0.0	0.0	0.0	0.0	0.0	0.0	0.0	0.0	0.0	0.0	0.0	0.0	0.0

Note : Reliability is actual performance under full iBus (4 weeks data).
 Minimum Standards and Benchmarks are those applicable under the new contract.

ROUTE 205 - FULL iBUS RESULTS BY TIME OF DAY
QUARTERS 1 to 4 2012/13 (01/04/12 - 31/03/13)

MONDAY - FRIDAY

Time Period	Expected Buses	On AVL (%)	Scheduled Waiting Time (SWT) (mins)	Excess Waiting Time (EWT) (mins)	Actual Waiting Time (AWT) (mins)	Probability of Waiting < 10 mins (%)	Probability of Waiting 10-20 mins (%)	Probability of Waiting 20-30 mins (%)	Probability of Waiting > 30 mins (%)	Long Gaps (%)	Maximum Gap (mins)
0500 - 0700	50,437.	97.9	5.10	0.66	5.75	87.7	11.9	0.4	0.0	0.3	38
0700 - 1000	144,269.	96.0	3.75	1.20	4.95	88.6	10.6	0.7	0.1	2.8	55
1000 - 1300	141,528.	95.2	3.77	1.54	5.31	85.9	12.7	1.2	0.2	4.1	67
1300 - 1600	143,834.	95.4	3.73	1.61	5.34	85.8	12.8	1.2	0.2	4.4	62
1600 - 1900	141,856.	94.4	3.78	1.68	5.47	84.8	13.7	1.3	0.2	4.7	80
1900 - 2200	109,936.	96.4	4.77	1.44	6.21	79.8	18.1	1.8	0.3	2.9	66
2200 - 2400	59,996.	99.3	5.89	1.03	6.92	75.4	22.9	1.6	0.1	0.7	63
Summary	791,856.	95.9	4.01	1.46	5.47	85.1	13.6	1.2	0.2	3.7	80

SATURDAY

Time Period	Expected Buses	On AVL (%)	Scheduled Waiting Time (SWT) (mins)	Excess Waiting Time (EWT) (mins)	Actual Waiting Time (AWT) (mins)	Probability of Waiting < 10 mins (%)	Probability of Waiting 10-20 mins (%)	Probability of Waiting 20-30 mins (%)	Probability of Waiting > 30 mins (%)	Long Gaps (%)	Maximum Gap (mins)
0500 - 0700	5,975.	98.3	7.49	0.57	8.06	67.6	30.4	1.8	0.1	0.2	39
0700 - 1000	20,024.	99.5	5.64	0.79	6.43	80.6	18.3	1.0	0.1	0.4	43
1000 - 1300	29,762.	98.7	3.80	0.87	4.67	91.8	7.9	0.2	0.0	1.3	41
1300 - 1600	30,040.	98.2	3.77	1.14	4.91	89.5	9.8	0.6	0.1	2.4	58
1600 - 1900	29,893.	97.2	3.83	1.21	5.04	88.4	11.0	0.6	0.0	2.4	40
1900 - 2200	20,820.	99.1	5.43	1.02	6.45	78.4	20.1	1.4	0.1	1.0	40
2200 - 2400	12,761.	96.7	5.86	1.11	6.97	73.7	24.6	1.7	0.0	0.6	42
Summary	149,275.	98.3	4.41	1.02	5.43	86.1	13.1	0.7	0.1	1.6	58

SUNDAY AND BANK HOLIDAYS

Time Period	Expected Buses	On AVL (%)	Scheduled Waiting Time (SWT) (mins)	Excess Waiting Time (EWT) (mins)	Actual Waiting Time (AWT) (mins)	Probability of Waiting < 10 mins (%)	Probability of Waiting 10-20 mins (%)	Probability of Waiting 20-30 mins (%)	Probability of Waiting > 30 mins (%)	Long Gaps (%)	Maximum Gap (mins)
0500 - 0700	5,885.	97.1	8.58	0.75	9.33	67.6	27.9	3.7	0.8	1.6	61
0700 - 1000	21,171.	100.4	6.19	0.64	6.83	77.9	21.0	1.0	0.1	0.2	58
1000 - 1300	23,545.	99.0	5.75	0.58	6.33	79.5	19.7	0.7	0.0	0.3	58
1300 - 1600	23,298.	97.7	5.78	1.13	6.91	75.1	22.6	2.1	0.2	0.9	45
1600 - 1900	23,366.	95.6	5.83	1.50	7.34	72.3	23.9	3.3	0.5	1.9	69
1900 - 2200	22,724.	98.2	5.83	1.31	7.14	74.3	22.8	2.5	0.4	1.6	62
2200 - 2400	14,821.	98.2	5.91	1.15	7.06	74.3	23.5	2.1	0.2	0.9	48
Summary	134,810.	98.1	5.89	1.08	6.97	75.3	22.3	2.1	0.3	1.0	69

ALL DAYS

Time Period	Expected Buses	On AVL (%)	Scheduled Waiting Time (SWT) (mins)	Excess Waiting Time (EWT) (mins)	Actual Waiting Time (AWT) (mins)	Probability of Waiting < 10 mins (%)	Probability of Waiting 10-20 mins (%)	Probability of Waiting 20-30 mins (%)	Probability of Waiting > 30 mins (%)	Long Gaps (%)	Maximum Gap (mins)
0500 - 0700	62,297.	97.9	5.57	0.65	6.22	84.2	14.9	0.8	0.1	0.4	61
0700 - 1000	185,464.	96.9	4.04	1.14	5.18	87.3	11.9	0.7	0.1	2.5	58
1000 - 1300	194,835.	96.2	4.02	1.32	5.33	86.1	12.8	1.0	0.2	3.2	67
1300 - 1600	197,172.	96.1	3.96	1.49	5.45	85.2	13.4	1.2	0.2	3.7	62
1600 - 1900	195,115.	94.9	4.00	1.61	5.61	83.9	14.4	1.4	0.2	4.2	80
1900 - 2200	153,480.	97.1	4.98	1.37	6.35	79.0	18.9	1.8	0.3	2.5	66
2200 - 2400	87,578.	98.7	5.89	1.06	6.95	75.0	23.2	1.7	0.1	0.7	63
Summary	1,075,941.	96.5	4.25	1.37	5.61	84.2	14.4	1.2	0.2	3.1	80

**ROUTE N205 - FULL iBUS RESULTS BY TIME OF DAY
 QUARTERS 1 to 4 2012/13 (01/04/12 - 31/03/13)**

MONDAY - FRIDAY

Time Period	Expected Buses	On AVL (%)	Linked (%)	Departing On Time (%)	Non Arrival / Not Linked (%)	Departing 8 - 2.5 mins Early (%)	Departing 5 - 15 mins Late (%)
0000 - 0500	49,708.	99.5	98.7	83.0	2.1	10.4	4.5
Summary	49,708.	99.5	98.7	83.0	2.1	10.4	4.5

SATURDAY

Time Period	Expected Buses	On AVL (%)	Linked (%)	Departing On Time (%)	Non Arrival / Not Linked (%)	Departing 8 - 2.5 mins Early (%)	Departing 5 - 15 mins Late (%)
0000 - 0500	10,731.	98.1	96.2	73.8	4.5	11.4	10.2
Summary	10,731.	98.1	96.2	73.8	4.5	11.4	10.2

SUNDAY AND BANK HOLIDAYS

Time Period	Expected Buses	On AVL (%)	Linked (%)	Departing On Time (%)	Non Arrival / Not Linked (%)	Departing 8 - 2.5 mins Early (%)	Departing 5 - 15 mins Late (%)
0000 - 0500	12,481.	98.2	95.0	71.1	4.8	9.0	15.2
Summary	12,481.	98.2	95.0	71.1	4.8	9.0	15.2

ALL DAYS

Time Period	Expected Buses	On AVL (%)	Linked (%)	Departing On Time (%)	Non Arrival / Not Linked (%)	Departing 8 - 2.5 mins Early (%)	Departing 5 - 15 mins Late (%)
0000 - 0500	72,920.	99.1	97.7	77.9	3.3	10.3	8.5
Summary	72,920.	99.1	97.7	77.9	3.3	10.3	8.5

Transport for London - QSI Points and Mileage

Route **205 (to Bow Church)**

Service change 28891
Date 12/02/2012

Reason for Issue

QSI Points are highlighted.

OUT DIRECTION				
Timing Point Code	Stop Number	Stop Name	Metres	Miles
PADDPR	14020	Paddington Station		
	11663	St Mary's Hospital	171	0.11
	352	Edgware Road Station	404	0.25
MARYSN	BP197	Marylebone Station	616	0.38
	721	Baker Street	337	0.21
BKSTMR	723	Baker Street Station	180	0.11
	1583	Harley Street	492	0.31
	8279	Regents Park Station	173	0.11
	8329	Great Portland Street Station / Euston	323	0.20
WARRST	33548	Warren Street Station	234	0.15
	673	Euston Square Station	199	0.12
EUSTSN	36513	Euston Station	474	0.29
	8330	British Library	472	0.29
KGXSER	R0058	King's Cross Station	333	0.21
	185	King's Cross Road	311	0.19
	8363	Penton Rise	204	0.13
	1073	Penton Street	273	0.17
	360	Angel Station	284	0.18
ISLNCR	363	Angel Islington / City Road	213	0.13
	8369	Central Street	411	0.26
	8371	Windsor Terrace	441	0.27
	8375	Moorfields Eye Hospital	188	0.12
	33263	Old Street Station	210	0.13
	187	City Road / Leonard Street	378	0.23
	2460	Epworth Street	175	0.11
FINSSQ	2462	Finsbury Square / Moorgate	284	0.18
	BP969	Eldon Street / Liverpool Street Stn	314	0.20
	33891	All Hallows Church	289	0.18
LONWOB	BP4111	Wormwood Street	155	0.10
	8572	Houndsditch	216	0.13
ALDGSN	34190	St Botolph Street	420	0.26
	BP5408	Osborn Street	498	0.31
	2044	Fieldgate Street	106	0.07
	2046	The East London Mosque	271	0.17
WCPLHP	944	Royal London Hosp / Whitechapel Stn	399	0.25
	2051	Booth Memorial	348	0.22
	1735	Stepney Green	224	0.14
	4828	Stepney Green Station	307	0.19
	R0674	Bancroft Road / Ocean Estate	221	0.14
	7724	Queen Mary / University Of London	227	0.14
	4825	Regents Canal	314	0.20
MNSNME	20674	Mile End Station	259	0.16
	2058	Coborn Road	336	0.21
	901	Bow Road Station	247	0.15
BOW CH	902	Bow Church Station	382	0.24
Total Route Mileage - Out Direction			13313	8.27
			Metres	Miles

Mileage at Paddington extracted from mileage sheet for s/c 28753

FINAL MILEAGE TO BE CONFIRMED

The final mileage will be provided after stopping arrangements have been finalised.

TRANCHE 447

**Buses will stand at Paddington, Westbourne Terrace from
February 2014**

BACK DIRECTION				
Timing Point Code	Stop Number	Stop Name	Metres	Miles
BOW CH	29981	Bow Church		
	25096	Bow Church Station	234	0.15
	900	Bow Road Station	256	0.16
	2059	Coborn Road	421	0.26
MNSNME	4826	Mile End Station	292	0.18
	BP2895	Regents Canal	217	0.13
	7725	Queen Mary / University Of London	236	0.15
	2952	Ocean Estate	250	0.16
	947	Stepney Green Station	296	0.18
	1736	Stepney Green	300	0.19
	2050	Booth Memorial	183	0.11
	945	Sidney Street	171	0.11
WCPLHP	R0330	Whitechapel Station	247	0.15
	943	Royal London Hospital	161	0.10
	2045	The East London Mosque	280	0.17
	2043	Fieldgate Street	145	0.09
	13451	Osborn Street	168	0.10
	BP5244	Aldgate East Station	390	0.24
ALDGSN	33683	Aldgate Station	118	0.07
	29651	Duke's Place	245	0.15
	37075	Bishopsgate	282	0.18
LONWOB	BP4112	Wormwood Street	127	0.08
FINSSQ	20726	Finsbury Square	771	0.48
	29071	Old Street Station	421	0.26
	188	Old Street Roundabout	310	0.19
	29930	Moorfields Eye Hospital	250	0.16
	8372	Windsor Terrace	218	0.14
	8368	Central Street	456	0.28
ISLNCR	BP1079	Angel Islington	440	0.27
	361	Pentonville Road / Baron Street	186	0.12
	1074	Penton Street / Chapel Market	188	0.12
	BP134	Penton Rise	332	0.21
	34940	King's Cross / Caledonian Road	377	0.23
KGSXGI	183	King's Cross Station	140	0.09
	14736	St Pancras International Station	268	0.17
	27622	British Library	263	0.16
EUSTER	20917	Euston Station	379	0.24
	672	Euston Square Station	150	0.09
	34438	University College Hospital	330	0.21
WARRST	544	Warren Street Station	276	0.17
	36792	Great Portland Street Station	333	0.21
	2870	Regents Park Station	188	0.12
	1582	Harley Street	219	0.14
BKSTMR	724	Baker Street Station	479	0.30
	28972	Gloucester Place	151	0.09
MARYSN	BP1402	Marylebone Station	384	0.24
	353	Edgware Road	620	0.39
	33283	Sussex Gardens	274	0.17
	33284	St Mary's Hospital	294	0.18
PADDPR	11666	Paddington Station	319	0.20
Total Route Mileage - Back Direction			14035	8.72
			Metres	Miles

**Mileage at Paddington extracted from mileage sheet for
s/c 28753**

FINAL MILEAGE TO BE CONFIRMED

**The final mileage will be provided after stopping arrangements
have been finalised.**

Transport for London - QSI Points and Mileage

Route **205 (to Bow Church)**
 Service change 24411
 Date 3 July 2010

TRANCHE 447

QSI Points are highlighted in blue.

OUT DIRECTION				
Timing Point Code	Stop Number	Stop Name	Metres	Miles
PADDET S	PADDET S	PADDINGTON, EASTBOURNE TERRACE		
PADDET	29397	Paddington Station / Eastbourne Terrac	0	0.00
	14020	Paddington Station	391	0.24
	11663	St Mary's Hospital	171	0.11
	352	Edgware Road Station	404	0.25
MARYSN	BP197	Marylebone Station	616	0.38
	721	Baker Street	337	0.21
BKSTMR	723	Baker Street Station	180	0.11
	1583	Harley Street	492	0.31
	8279	Regents Park Station	173	0.11
	8329	Great Portland Street Station	323	0.20
WARRST	33548	Warren Street Station	234	0.15
	673	Euston Square Station	199	0.12
EUSTSN	36513	Euston Station	474	0.29
	8330	British Library	472	0.29
KGSXER	R0058	King's Cross Station	333	0.21
	185	King's Cross Road	311	0.19
	8363	Penton Rise	204	0.13
	1073	Penton Street	273	0.17
	360	Angel Station	284	0.18
ISLNCR	363	Angel Islington / City Road	213	0.13
	8369	Central Street	411	0.26
	8371	Windsor Terrace	441	0.27
	8375	Moorfields Eye Hospital	188	0.12
	33263	Old Street Station	210	0.13
	187	City Road / Leonard Street	378	0.23
	2460	Epworth Street	175	0.11
FINSSQ	2462	Finsbury Square	284	0.18
	BP969	Eldon Street / Liverpool Street Station	314	0.20
LVSTBS	R0813	Liverpool Street Station	463	0.29
	BP4111	Wormwood Street	232	0.14
	8572	Houndsditch	216	0.13
ALDGSN	34190	St Botolph Street	420	0.26
	BP5408	Osborn Street	498	0.31
	2044	Fieldgate Street	106	0.07
	2046	New Road / Booth House	271	0.17
WCPLHP	944	Royal London Hospital / Whitechapel Stat	489	0.30
	2051	Booth Memorial	258	0.16
	1735	Stepney Green	224	0.14
	4828	Stepney Green Station	307	0.19
	R0674	Ocean Estate	221	0.14
	7724	Queen Mary / University Of London	227	0.14
	4825	Regents Canal	314	0.20
MNSNME	20674	Mile End Station	259	0.16
	2058	Coborn Road	336	0.21
	901	Bow Road Station	247	0.15
BOW CH	902	Bow Church Station	382	0.24
TOTAL ROUTE MILEAGE - OUT DIRECTION			13955 metres	8.67 miles

Please note, stop 29397 in Eastbourne Terrace was removed on 7th Novemeber 2011.

FINAL MILEAGE TO BE CONFIRMED

The final mileage will be provided after stopping arrangements have been finalised for the new section of routeing.

Buses will stand at Eastbourne Terrace stand From Summer 2016

BACK DIRECTION				
Timing Point Code	Stop Number	Stop Name	Metres	Miles
BOW CH	29981	Bow Church	0	0.00
	25096	Bow Church Station	234	0.15
	900	Bow Road Station	256	0.16
	2059	Coborn Road	421	0.26
MNSNME	4826	Mile End Station	292	0.18
	BP2895	Regents Canal	217	0.13
	7725	Queen Mary / University Of London	236	0.15
	2952	Ocean Estate	250	0.16
	947	Stepney Green Station	296	0.18
	1736	Stepney Green	300	0.19
	2050	Booth Memorial	183	0.11
	945	Sidney Street	171	0.11
WCPLHP	R0330	Whitechapel Station	247	0.15
	943	The Royal London Hospital	161	0.10
	2045	New Road / The East London Mosque	280	0.17
	2043	Fieldgate Street	145	0.09
	13451	Osborn Street	168	0.10
	BP5244	Aldgate East Station	390	0.24
ALDGSN	33683	Aldgate Station	118	0.07
	29651	Duke's Place	245	0.15
	37075	Bishopsgate	282	0.18
	BP4112	Wormwood Street	127	0.08
LVSTSN	BP1133	Liverpool Street	281	0.17
	1160	Moorgate Station	534	0.33
FINSSQ	20726	Finsbury Square	270	0.17
	29071	Old Street Station	330	0.21
	188	Old Street Roundabout	310	0.19
	29930	Moorfields Eye Hospital	252	0.16
	8372	Windsor Terrace	218	0.14
	8368	Central Street	456	0.28
ISLNCR	BP1079	Angel Islington	440	0.27
	361	Pentonville Road / Baron Street	186	0.12
	1074	Penton Street / Chapel Market	188	0.12
	BP134	Penton Rise	332	0.21
	34940	King's Cross / Caledonian Road	377	0.23
KGSXGI	183	King's Cross Station	140	0.09
	14736	St Pancras International Station	268	0.17
	27622	British Library	263	0.16
EUSTER	20917	Euston Station	379	0.24
	672	Euston Square Station	150	0.09
	34438	University College Hospital	330	0.21
WARRST	544	Warren Street Station	276	0.17
	36792	Great Portland Street Station	333	0.21
	2870	Regents Park Station	188	0.12
	1582	Harley Street	219	0.14
BKSTMR	724	Baker Street Station	479	0.30
	28972	Gloucester Place	151	0.09
MARYSN	BP1402	Marylebone Station	384	0.24
	353	Edgware Road	620	0.39
	33283	Sussex Gardens	274	0.17
	33284	St Mary's Hospital	294	0.18
	11666	Paddington Station	319	0.20
	29396	Eastbourne Terrace	332	0.21
PADDET	BP2303	Paddington Station	731	0.45
PADDET S	PADDET S	PADDINGTON, EASTBOURNE TERRACE	0	0.00
TOTAL ROUTE MILEAGE - BACK DIRECTION			15323 metres	9.52 miles

Mileage in blue font at Paddington extracted from mileage sheet for s/c 20057

FINAL MILEAGE TO BE CONFIRMED

The final mileage will be provided after stopping arrangements have been finalised for the new section of routeing.

Transport for London - QSI Points and Mileage List

Route **N205**

Service change 28891

Date 12/02/2012

Reason for Issue

QSI Points are highlighted in blue.

OUT DIRECTION				
Timing Point Code	Stop Number	Stop Name	Metres	Miles
PADDPR	14020	Paddington Station		
	11663	St Mary's Hospital	171	0.11
	352	Edgware Road Station	404	0.25
MARYSN	BP197	Marylebone Station	616	0.38
	721	Baker Street	337	0.21
BKSTMR	723	Baker Street Station	180	0.11
	1583	Harley Street	492	0.31
	8279	Regents Park Station	173	0.11
	8329	Great Portland Street Station / Euston	323	0.20
WARRST	33548	Warren Street Station	234	0.15
	673	Euston Square Station	199	0.12
EUSTSN	36513	Euston Station	474	0.29
	8330	British Library	472	0.29
KGXSER	R0058	King's Cross Station	333	0.21
	185	King's Cross Road	311	0.19
	8363	Penton Rise	204	0.13
	1073	Penton Street	273	0.17
	360	Angel Station	284	0.18
ISLNCR	363	Angel Islington / City Road	213	0.13
	8369	Central Street	411	0.26
	8371	Windsor Terrace	441	0.27
	8375	Moorfields Eye Hospital	188	0.12
	33263	Old Street Station	210	0.13
	187	City Road / Leonard Street	378	0.23
	2460	Epworth Street	175	0.11
FINSSQ	2462	Finsbury Square / Moorgate	284	0.18
	BP969	Eldon Street / Liverpool Street Stn	314	0.20
	33891	All Hallows Church	289	0.18
LONWOB	BP4111	Wormwood Street	155	0.10
	8572	Houndsditch	216	0.13
ALDGSN	34190	St Botolph Street	420	0.26
	BP5408	Osborn Street	498	0.31
	2044	Fieldgate Street	106	0.07
	2046	The East London Mosque	271	0.17
WCPLHP	944	Royal London Hosp / Whitechapel Stn	399	0.25
	2051	Booth Memorial	348	0.22
	1735	Stepney Green	224	0.14
	4828	Stepney Green Station	307	0.19
	R0674	Bancroft Road / Ocean Estate	221	0.14
	7724	Queen Mary / University Of London	227	0.14
	4825	Regents Canal	314	0.20
MNSNME	20674	Mile End Station	259	0.16
	2058	Coborn Road	336	0.21
	901	Bow Road Station	247	0.15
BOW CH	902	Bow Church Station	382	0.24
BOW CH	R0717	Bow Church	272	0.17
	348	Bow Flyover	130	0.08
	2066	Marshgate Lane	376	0.23
	2068	Warton Road	493	0.31
STFCBS	BP5606	Stratford City Bus Station	1260	0.78
STFIBS		Stratford International Bus Station	460	0.29
LEYTDR S	7998	Temple Mills Lane LEYTON, DOWNSSELL ROAD STAND	1010	0.63

TOTAL ROUTE MILEAGE - OUT DIRECTION	17314 metres	10.76 miles
--	--------------	-------------

Mileage at Paddington extracted from mileage sheet for s/c 28753

The mileages in the black box are for the new section of routing:

Mileages in red font are planning estimates & not ibus calculations.

Mileages in purple font have been extracted from Route No. 425

FINAL MILEAGE TO BE CONFIRMED

The final mileage will be provided after stopping arrangements have been finalised.

Buses will stand at Paddington, Westbourne Terrace from February 2014

TRANCHE 447

BACK DIRECTION				
Timing Point Code	Stop Number	Stop Name	Metres	Miles
LEYTDR S		LEYTON, DOWNSSELL ROAD STAND		
LEYTMM	7997	Leyton High Rd, Temple Mills Lane		
STFIBS		Stratford International Bus Station	1030	0.64
STFCBS	BP5604	Stratford City Bus Station	460	0.29
	4897	Warton Road		
	2067	Abbey Lane	1470	0.91
	4875	Bow Flyover	430	0.27
BOW CH	29981	Bow Church	411	0.26
	25096	Bow Church Station	234	0.15
	900	Bow Road Station	256	0.16
	2059	Coborn Road	421	0.26
MNSNME	4826	Mile End Station	292	0.18
	BP2895	Regents Canal	217	0.13
	7725	Queen Mary / University Of London	236	0.15
	2952	Ocean Estate	250	0.16
	947	Stepney Green Station	296	0.18
	1736	Stepney Green	300	0.19
	2050	Booth Memorial	183	0.11
	945	Sidney Street	171	0.11
WCPLHP	R0330	Whitechapel Station	247	0.15
	943	Royal London Hospital	161	0.10
	2045	The East London Mosque	280	0.17
	2043	Fieldgate Street	145	0.09
	13451	Osborn Street	168	0.10
	BP5244	Aldgate East Station	390	0.24
ALDGSN	33683	Aldgate Station	118	0.07
	29651	Duke's Place	245	0.15
	37075	Bishopsgate	282	0.18
LONWOB	BP4112	Wormwood Street	127	0.08
FINSSQ	20726	Finsbury Square	771	0.48
	29071	Old Street Station	421	0.26
	188	Old Street Roundabout	310	0.19
	29930	Moorfields Eye Hospital	250	0.16
	8372	Windsor Terrace	218	0.14
	8368	Central Street	456	0.28
ISLNCR	BP1079	Angel Islington	440	0.27
	361	Pentonville Road / Baron Street	186	0.12
	1074	Penton Street / Chapel Market	188	0.12
	BP134	Penton Rise	332	0.21
	34940	King's Cross / Caledonian Road	377	0.23
KGSXGI	183	King's Cross Station	140	0.09
	14736	St Pancras International Station	268	0.17
	27622	British Library	263	0.16
EUSTER	20917	Euston Station	379	0.24
	672	Euston Square Station	150	0.09
	34438	University College Hospital	330	0.21
WARRST	544	Warren Street Station	276	0.17
	36792	Great Portland Street Station	333	0.21
	2870	Regents Park Station	188	0.12
	1582	Harley Street	219	0.14
BKSTMR	724	Baker Street Station	479	0.30
	28972	Gloucester Place	151	0.09
MARYSN	BP1402	Marylebone Station	384	0.24
	353	Edgware Road	620	0.39
	33283	Sussex Gardens	274	0.17
	33284	St Mary's Hospital	294	0.18
PADDPR	11666	Paddington Station	319	0.20
TOTAL ROUTE MILEAGE - BACK DIRECTION			17836 metres	11.08 miles

Mileage at Paddington extracted from mileage sheet for s/c 28753

The mileages in the black box are for the new section of routing:
Mileages in red font are planning estimates & not ibus calculations
Mileages in purple font have been extracted from Route No. 425

FINAL MILEAGE TO BE CONFIRMED

The final mileage will be provided after stopping arrangements have been finalised.

Transport for London -QSI Points and Mileage List

Route **N205**

Service change 24411

Date 3 July 2010

Reason for Issue

QSI Points are highlighted in blue.

OUT DIRECTION					
Timing Point Code	Stop Number	Stop Name	Metres	Miles	
PADDET S	PADDET S	PADDINGTON, EASTBOURNE TERRACE			
PADDET	29397	Paddington Station / Eastbourne Terrace	0	0.00	
	14020	Paddington Station	391	0.24	
	11663	St Mary's Hospital	171	0.11	
	352	Edgware Road Station	404	0.25	
MARYSN	BP197	Marylebone Station	616	0.38	
	721	Baker Street	337	0.21	
BKSTMR	723	Baker Street Station	180	0.11	
	1583	Harley Street	492	0.31	
	8279	Regents Park Station	173	0.11	
	8329	Great Portland Street Station	323	0.20	
WARRST	33548	Warren Street Station	234	0.15	
	673	Euston Square Station	199	0.12	
EUSTSN	36513	Euston Station	474	0.29	
	8330	British Library	472	0.29	
KGSXER	R0058	King's Cross Station	333	0.21	
	185	King's Cross Road	311	0.19	
	8363	Penton Rise	204	0.13	
	1073	Penton Street	273	0.17	
	360	Angel Station	284	0.18	
ISLNCR	363	Angel Islington / City Road	213	0.13	
	8369	Central Street	411	0.26	
	8371	Windsor Terrace	441	0.27	
	8375	Moorfields Eye Hospital	188	0.12	
	33263	Old Street Station	210	0.13	
	187	City Road / Leonard Street	378	0.23	
	2460	Epworth Street	175	0.11	
FINSSQ	2462	Finsbury Square	284	0.18	
	BP969	Eldon Street / Liverpool Street Station	314	0.20	
LVSTBS	R0813	Liverpool Street Station	463	0.29	
	BP4111	Wormwood Street	232	0.14	
	8572	Houndsditch	216	0.13	
ALDGSN	34190	St Botolph Street	420	0.26	
	BP5408	Osborn Street	498	0.31	
	2044	Fieldgate Street	106	0.07	
	2046	New Road / Booth House	271	0.17	
WCPLHP	944	Royal London Hospital / Whitechapel Stat	489	0.30	
	2051	Booth Memorial	258	0.16	
	1735	Stepney Green	224	0.14	
	4828	Stepney Green Station	307	0.19	
	R0674	Ocean Estate	221	0.14	
	7724	Queen Mary / University Of London	227	0.14	
	4825	Regents Canal	314	0.20	
MNSNME	20674	Mile End Station	259	0.16	
	2058	Coborn Road	336	0.21	
	901	Bow Road Station	247	0.15	
	902	Bow Church Station	382	0.24	
BOW CH	R0717	Bow Church	373	0.17	
	348	Bow Flyover	130	0.08	
	2066	Marshgate Lane	376	0.23	
	2068	Warton Road	493	0.31	
STFCBS	BP5606	Stratford City Bus Station	1280	0.79	
STFIBS		Stratford International Bus Station	460	0.29	
	7998	Temple Mills Lane	1010	0.63	
LEYTDR S		LEYTON, DOWNSSELL ROAD STAND			

TOTAL ROUTE MILEAGE - OUT DIRECTION	17956 metres	11.16 miles
--	--------------	-------------

Please note, stop 29397 in Eastbourne Terrace was removed on 7th November 2011.

The mileages in the black box are for the new section of routing:
 Mileages in red font are planning estimates & not ibus calculations.
 Mileages in purple font have been extracted from Route No. 425

FINAL MILEAGE TO BE CONFIRMED

The final mileage will be provided after stopping arrangements have been finalised.

Buses will stand at Paddington, Eastbourne Terrace from Summer 2016**TRANCHE 447**

BACK DIRECTION				
Timing Point Code	Stop Number	Stop Name	Metres	Miles
LEYTDR S		LEYTON, DOWNSSELL ROAD STAND		
LEYTTM	7997	Leyton High Rd, Temple Mills Lane		
STFIBS		Stratford International Bus Station	1030	0.64
STFCBS	BP5804	Stratford City Bus Station	460	0.29
	4897	Warton Road		
	2067	Abbey Lane	1470	0.91
	4875	Bow Flyover	430	0.27
BOW CH	29981	Bow Church	411	0.26
	25096	Bow Church Station	234	0.15
	900	Bow Road Station	256	0.16
	2059	Coborn Road	421	0.26
MNSNME	4826	Mile End Station	292	0.18
	BP2895	Regents Canal	217	0.13
	7725	Queen Mary / University Of London	236	0.15
	2952	Ocean Estate	250	0.16
	947	Stepney Green Station	296	0.18
	1736	Stepney Green	300	0.19
	2050	Booth Memorial	183	0.11
	945	Sidney Street	171	0.11
WCPLHP	R0330	Whitechapel Station	247	0.15
	943	The Royal London Hospital	161	0.10
	2045	New Road / The East London Mosque	280	0.17
	2043	Fieldgate Street	145	0.09
	13451	Osborn Street	168	0.10
	BP5244	Aldgate East Station	390	0.24
ALDGSN	33683	Aldgate Station	118	0.07
	29651	Duke's Place	245	0.15
	37075	Bishopsgate	282	0.18
	BP4112	Wormwood Street	127	0.08
LVSTSN	BP1133	Liverpool Street	281	0.17
	1160	Moorgate Station	534	0.33
FINSSQ	20726	Finsbury Square	270	0.17
	29071	Old Street Station	330	0.21
	188	Old Street Roundabout	310	0.19
	29930	Moorfields Eye Hospital	252	0.16
	8372	Windsor Terrace	218	0.14
	8368	Central Street	456	0.28
ISLNCR	BP1079	Angel Islington	440	0.27
	361	Pentonville Road / Baron Street	186	0.12
	1074	Penton Street / Chapel Market	188	0.12
	BP134	Penton Rise	332	0.21
	34940	King's Cross / Caledonian Road	377	0.23
KGSXGI	183	King's Cross Station	140	0.09
	14736	St Pancras International Station	268	0.17
	27622	British Library	263	0.16
EUSTER	20917	Euston Station	379	0.24
	672	Euston Square Station	150	0.09
	34438	University College Hospital	330	0.21
WARRST	544	Warren Street Station	276	0.17
	36792	Great Portland Street Station	333	0.21
	2870	Regents Park Station	188	0.12
	1582	Harley Street	219	0.14
BKSTMR	724	Baker Street Station	479	0.30
	28972	Gloucester Place	151	0.09
MARYSN	BP1402	Marylebone Station	384	0.24
	353	Edgware Road	620	0.39
	33283	Sussex Gardens	274	0.17
	33284	St Mary's Hospital	294	0.18
	11666	Paddington Station	319	0.20
	29396	Eastbourne Terrace	332	0.21
PADDET	BP2303	Paddington Station	731	0.45
PADDET S	PADDET S	PADDINGTON, EASTBOURNE TERRACE	0	0.00

TOTAL ROUTE MILEAGE - BACK DIRECTION	19124	11.88
	metres	miles

Mileage in blue font at Paddington extracted from mileage sheet for s/c 20057

The mileages in the black box are for the new section of routeing:
Mileages in red font are planning estimates & not ibus calculations
 Mileages in purple font have been extracted from Route No. 425

FINAL MILEAGE TO BE CONFIRMED

The final mileage will be provided after stopping arrangements have been finalised.