

CONTRACT SPECIFICATION

Tenders are requested for the following contract to operate a bus service.

Contract Reference	QC38101
Route Number	186
Terminus Points	Northwick Park Hospital, East Road to Brent Cross Shopping Centre, Bus Station
Contract Basis	Incentivised
Commencement Date	28 July 2012
Vehicle Type	87 capacity, dual door, double deck vehicles
Maximum Approved Dimensions	10.1 metres long and 2.5 metres wide
Advertising Rights	Operator
Sponsored Route	No
Minimum Performance Std	Average Excess Wait Time - No more than 1.00 minutes
Extension Threshold	Average Excess Wait Time Threshold - 0.85 minutes
Minimum Operated Mileage	No less than 98.00%

Tender Return Date: No later than 12 o'clock on 9th May 2011

SERVICE SPECIFICATION

CONTENTS

- 1) NOTES
- 2) SCHEDULE REQUIREMENTS & PINCHPOINTS
- 3) QSI POINTS & MILEAGE
- 4) OPERATIONAL CONSIDERATIONS
- 5) CURRENT PERFORMANCE, ROUTE RECORD & IBUS MILEAGE

1) NOTES

Proposed Changes:

At this time, no changes are proposed to the existing service for introduction prior to the commencement of the new Route Agreement for Route No. 186.

Tenderers should note that the following alterations (subject to consultation) are proposed as part of this Service Specification for introduction with the new Route Agreement:

- 87 capacity, dual door, double deck vehicles are specified, subject to a satisfactory route test.
- Route No. 186 will operate end to end between Northwick Park Hospital, East Road and Brent Cross Shopping Centre, Bus Station. The short leg between Northwick Park Hospital and Edgware Bus Station is withdrawn.
- The set down and pickup point within the Northwick Park Hospital grounds will be relocated to stop HW which is by the main entrance of St Mark's Hospital. A new live bus stand for 2 buses will be installed.
- Mondays to Saturdays daytime frequencies are increased from every 20 minutes to every 12 minutes. However, the frequency increase will only apply to the section between Edgware Bus Station and Brent Cross Shopping Centre, Bus Station. The withdrawal of the short leg between Northwick Park Hospital and Edgware Bus Station results in a frequency reduction from every 10 minutes (this is the combined frequency of both legs) to every 12 minutes over this section.
- Evening frequencies are increased from every 30 minutes to every 20 minutes.

2) SCHEDULE REQUIREMENTS & PINCHPOINTS

2.1) MONDAY TO FRIDAY SCHEDULE REQUIREMENTS & PINCHPOINTS

Northwick Park Hospital, East Road to Brent Cross Shopping Centre, Bus Station			Brent Cross Shopping Centre, Bus Station to Northwick Park Hospital, East Road		
First departure no later than 0530.			First departure no later than 0510.		
0525 - 0600	Every 30 minutes		0505 – 0610	Every 30 minutes	
0601 - 0700	Every 20 minutes		0611 – 0650	Every 20 minutes	
0701 - 1905	Every 12 minutes		0651 – 2045	Every 12 minutes	
1906 - 0010	Every 20 minutes		2046 – 2350	Every 20 minutes	
Last departure no earlier than 0005.			Last departure no earlier than 2345.		
Pinchpoints					
Mill Hill Broadway Station, The Broadway	0700 - 0750	20 minutes	Harrow & Wealdstone Station	0720 - 0740	20 minutes
	0751 - 0900	12 minutes		0741 - 0905	12 minutes
	1505 - 1630	12 minutes		1505 - 1630	12 minutes

2.2) SATURDAY AND GOOD FRIDAY SCHEDULE REQUIREMENTS & PINCHPOINTS

Northwick Park Hospital, East Road to Brent Cross Shopping Centre, Bus Station			Brent Cross Shopping Centre, Bus Station to Northwick Park Hospital, East Road		
First departure no later than 0530.			First departure no later than 0510.		
0525 - 0700	Every 30 minutes		0505 – 0610	Every 30 minutes	
0701 - 0900	Every 20 minutes		0611 – 0830	Every 20 minutes	
0901 - 1805	Every 12 minutes		0831 – 1845	Every 12 minutes	
1806 - 0010	Every 20 minutes		1846 – 2350	Every 20 minutes	
Last departure no earlier than 0005.			Last departure no earlier than 2345.		
Pinchpoints					
Mill Hill Broadway Station, The Broadway	0900 - 0945	20 minutes	Harrow & Wealdstone Station	0930 - 1100	12 minutes
	0946 - 1100	12 minutes			

2) SCHEDULE REQUIREMENTS & PINCHPOINTS - continued

2.3) SUNDAY AND PUBLIC HOLIDAY SCHEDULE REQUIREMENTS & PINCHPOINTS

Northwick Park Hospital, East Road to Brent Cross Shopping Centre, Bus Station		Brent Cross Shopping Centre, Bus Station to Northwick Park Hospital, East Road			
First departure no later than 0630.		First departure no later than 0645.			
0625 - 0830	Every 30 minutes	0640 – 0845	Every 30 minutes		
0831 - 0010	Every 20 minutes	0846 – 2350	Every 20 minutes		
Last departure no earlier than 0005.		Last departure no earlier than 2345.			
Pinchpoints					
Mill Hill Broadway Station, The Broadway	1035 - 1135	20 minutes	Harrow & Wealdstone Station	1030 - 1130	20 minutes

2.4) BOXING DAY SCHEDULE REQUIREMENTS & PINCHPOINTS

Northwick Park Hospital, East Road to Brent Cross Shopping Centre, Bus Station		Brent Cross Shopping Centre, Bus Station to Northwick Park Hospital, East Road			
First departure no later than 0800.		First departure no later than 0815.			
0755 - 0830	Every 30 minutes	0810 - 0845	Every 30 minutes		
0831 - 0010	Every 20 minutes	0846 - 2350	Every 20 minutes		
Last departure no earlier than 0005.		Last departure no earlier than 2345.			
Pinchpoints					
Mill Hill Broadway Station, The Broadway	1035 - 1135	20 minutes	Harrow & Wealdstone Station	1030 - 1130	20 minutes

3) QSI POINTS & MILEAGE

It is intended Route No. 186 will have 112 surveys per quarter at the following locations:

QSI POINTS	
<i>Towards Brent Cross Shopping Centre, Bus Station</i>	<i>Towards Northwick Park Hospital, East Road</i>
Northwick Park Hospital	Brent Cross
Harrow Bus Station	Mill Hill Broadway \$
Edgware	Edgware
Mill Hill Broadway \$	
MILEAGE: See Attached iBus Sheets	

\$ This location observed simultaneously in both directions - counted as two surveys.

4) OPERATIONAL CONSIDERATIONS

- 4.1) Route No. 186 should be separated from Route No. 79 between Cannons Park Station and Edgware Station, Bus Station during Mondays to Saturdays daytimes.
- 4.2) Route No. 186 should be separated from Route No. 113 between Mill Hill, Apex Corner and Edgware Station, Bus Station during the Sunday daytime and all evenings.
- 4.3) When compiling schedules Tenderers are asked to consider passengers making connections to other services at the following locations: Canons Park, Edgware, Mill Hill Broadway and Hendon Central Stations.
- 4.4) Route No. 186 can suffer unpredictable traffic delays in the Harrow, Edgware, Apex Corner, Watford Way and Hendon areas.
- 4.5) The residential area in Grahame Park is expanding and as a result demand is expected to grow over the next few years.
- 4.6) The 2012 Olympic Games open on Friday 27th July and close on Sunday 12th August. The 2012 Paralympic Games start on Wednesday 29th August and close on Sunday 9th September. The Games will result in additional passenger demand across the network, requiring additional capacity on some routes. There will also be a number of road closures in the event areas resulting in route diversions. Operators should be aware there will be implications to them during this time. Full details and any extra resource required will be negotiated with the operator at a later date.

5) CURRENT PERFORMANCE, ROUTE RECORD & IBUS MILEAGE

- 5.1) CURRENT PERFORMANCE
As per current print out.
- 5.2) ROUTE RECORD
As per Busnet Printout.
- 5.3) IBUS MILEAGE
As per current print out.

PART B - PERFORMANCE STATISTICS

Route 186

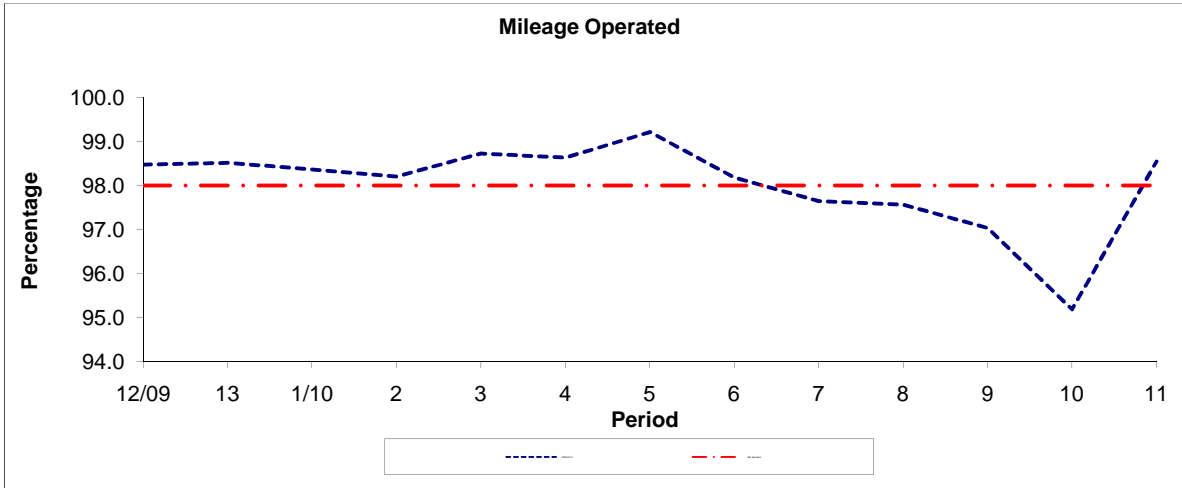

Period	12/09	13	1/10	2	3	4	5	6	7	8	9	10	11
2009/2010	98.47	98.51	98.36	98.20	98.72	98.63	99.21	98.18	97.64	97.56	97.03	95.18	98.54
Min Standard	98.00	98.00	98.00	98.00	98.00	98.00	98.00	98.00	98.00	98.00	98.00	98.00	98.00

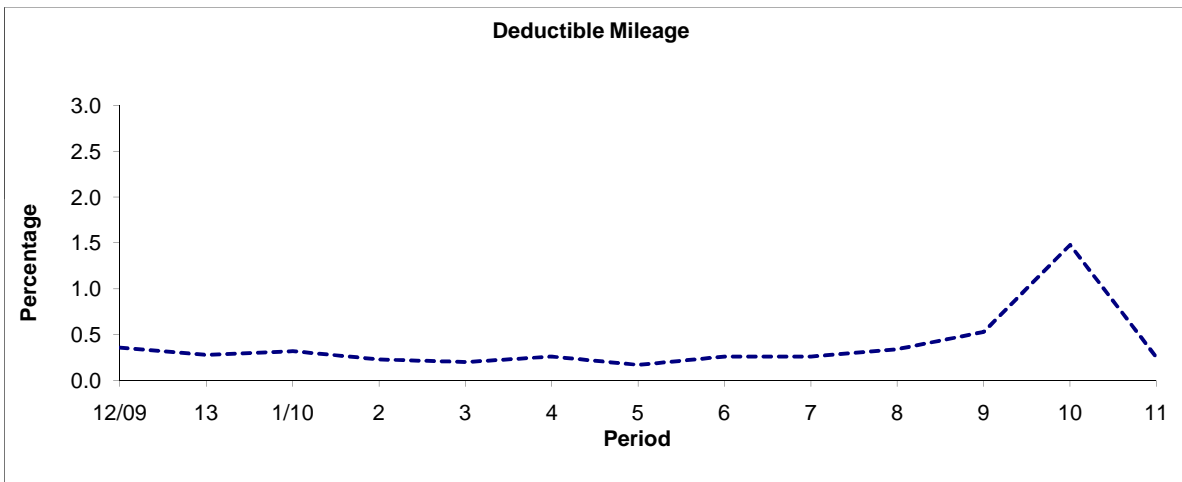

Period	12/09	13	1/10	2	3	4	5	6	7	8	9	10	11
2009/2010	0.36	0.28	0.32	0.23	0.20	0.26	0.17	0.26	0.26	0.34	0.53	1.48	0.25

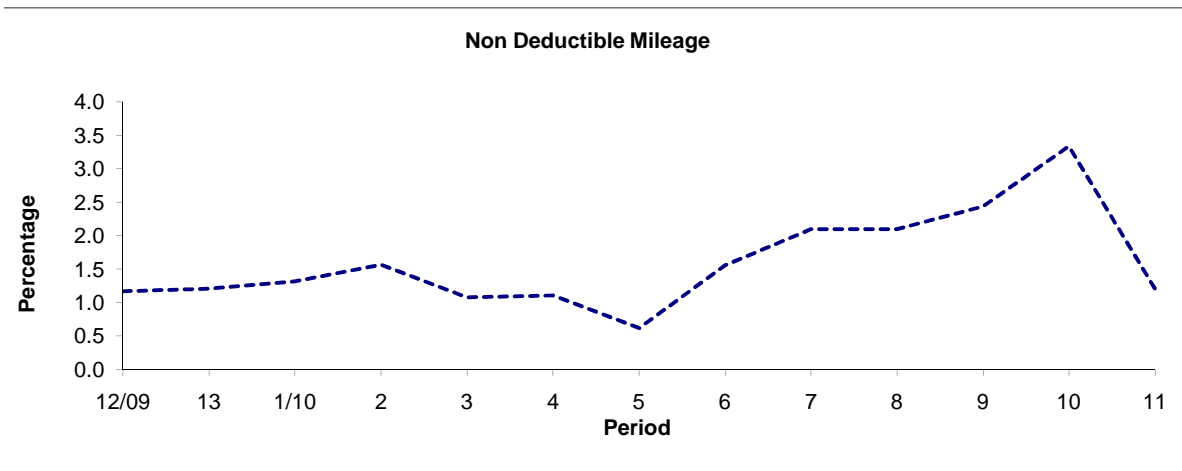

Period	12/09	13	1/10	2	3	4	5	6	7	8	9	10	11
2009/2010	1.17	1.21	1.32	1.57	1.08	1.11	0.62	1.56	2.10	2.10	2.44	3.34	1.21

Note : Mileage is based on 4 weeks data

PART B - PERFORMANCE STATISTICS

Route 186

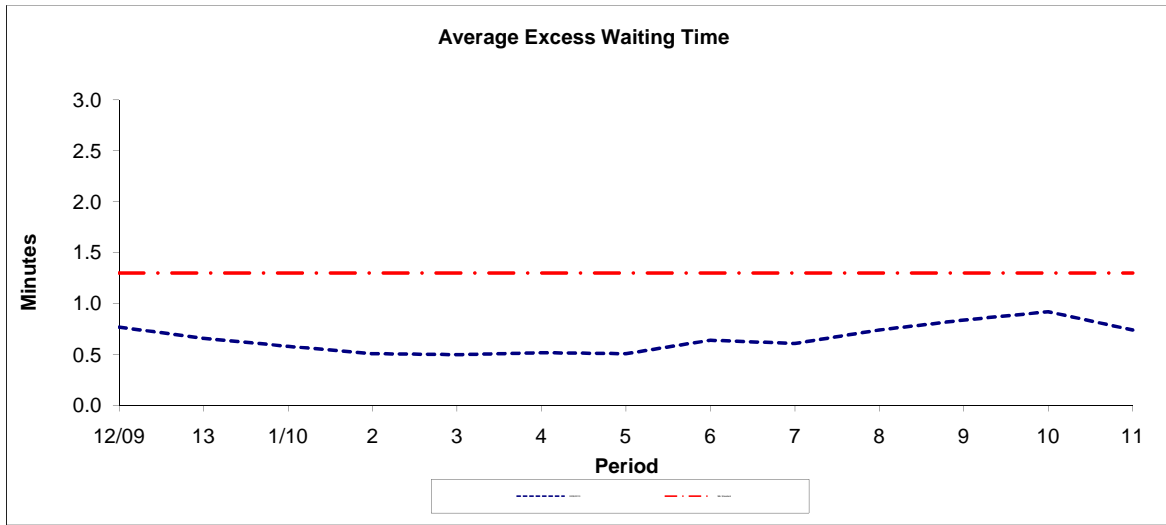

Period	12/09	13	1/10	2	3	4	5	6	7	8	9	10	11
2009/2010	0.77	0.66	0.58	0.51	0.50	0.52	0.51	0.64	0.61	0.74	0.84	0.92	0.74
Min Standard	1.30	1.30	1.30	1.30	1.30	1.30	1.30	1.30	1.30	1.30	1.30	1.30	1.30

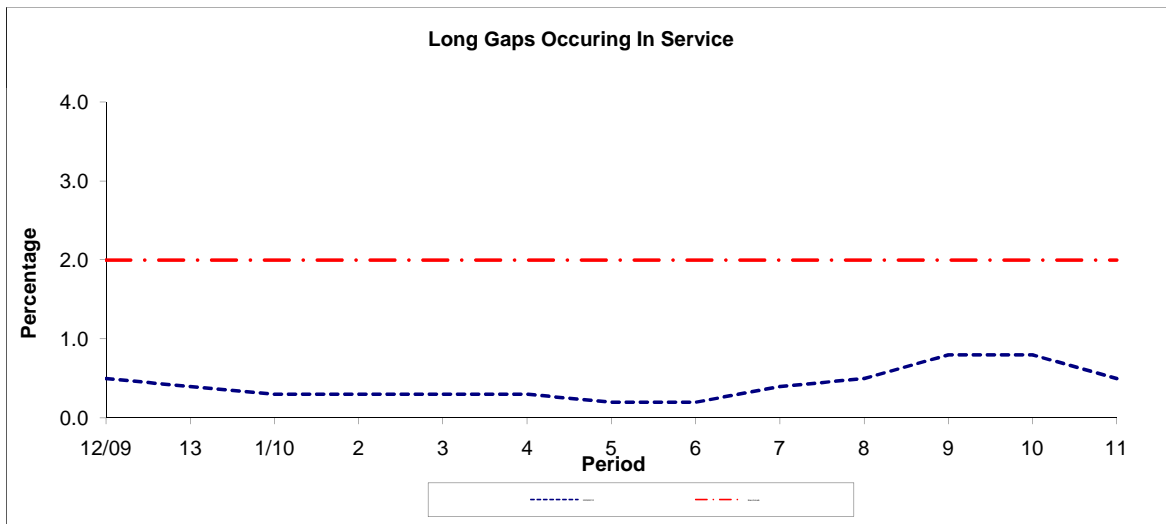

Period	12/09	13	1/10	2	3	4	5	6	7	8	9	10	11
2009/2010	0.50	0.40	0.30	0.30	0.30	0.30	0.20	0.20	0.40	0.50	0.80	0.80	0.50
Benchmark	2.00	2.00	2.00	2.00	2.00	2.00	2.00	2.00	2.00	2.00	2.00	2.00	2.00

Note : Reliability is based on 12 weeks rolling data

LONDON BUSES - ROUTE DESCRIPTION

ROUTE 186: Northwick Park Hospital - Brent Cross, Shopping Centre

Date of Structural Change: 21 July 2012.

Date of Service Change: 21 July 2012.

Reason for Issue: New tender.

STREETS TRAVERSED

Towards Brent Cross, Shopping Centre: North Road In Northwick Park Hospital Grounds, Private Road On Northwick Park Hospital Forecourt, Exit Road Opposite Hospital Main Entrance, Watford Road, Kenton Road, Peterborough Road, Station Road, College Road, Harrow Bus Station, College Road, Station Road, Railway Approach, The Bridge, Wealdstone High Street, Locket Road, Kenton Lane, Belmont Circle, Weston Drive, Wemborough Road, Whitchurch Lane, Station Road, Edgware Bus Station, Station Road, Edgwarebury Lane, Edgware Way (Watford By-Pass), Northway Circus, Watford Way (Barnet By-Pass), Mill Hill Circus, The Broadway, Mill Hill Broadway Bus Station, The Broadway, Bunn's Lane, Lyndhurst Avenue, Abbots Road, Eversfield Gardens, Watling Avenue, Montrose Avenue, Lanacre Avenue, Quakers Course, Lanacre Avenue, Grahame Park Way, Aerodrome Road, Watford Way, Hendon Way, Brent Cross Interchange, North Circular Road, Cooper Road, Cooper Road Roundabout, Prince Charles Drive, Brent Cross Bus Station.

Towards Northwick Park Hospital: Brent Cross Bus Station, Prince Charles Drive, Spalding Road, Hendon Way, Watford Way, Aerodrome Road, Colindale Avenue, Grahame Park Way, Lanacre Avenue, Quakers Course, Lanacre Avenue, Montrose Avenue, Watling Avenue, Woodcroft Avenue, Bunn's Lane, The Broadway, Mill Hill Circus, Watford Way (Barnet By-Pass), Northway Circus, Edgware Way (Watford By-Pass), Edgwarebury Lane, Station Road, Edgware Bus Station, Station Road, Whitchurch Lane, Wemborough Road, Weston Drive, Belmont Circle, Kenton Lane, Grasmere Gardens, Locket Road, Wealdstone High Street, The Bridge, Railway Approach, Station Road, College Road, Harrow Bus Station, College Road, Station Road, Peterborough Road, Kenton Road, Watford Road, Private Road In Northwick Park Hospital Grounds, Private Road On Northwick Park Hospital Forecourt, South Road In Northwick Park Hospital Grounds, East Road In Northwick Park Hospital Grounds, North Road In Northwick Park Hospital Grounds.

STANDING AND TURNING POINTS

NORTHWICK PARK HOSPITAL, ST. MARKS UNIT

Private stand in Northwick Park Hospital at St. Mark's Unit. Definition to be supplied. Buses proceed from North Road In Northwick Park Hospital Grounds direct to stand, departing to North Road In Northwick Park Hospital Grounds. Set down in North Road In Northwick Park Hospital Grounds, at Stop HW and pick up in North Road In Northwick Park Hospital Grounds, at Stop HW.

AVAILABILITY: At any time.
OPERATING RESTRICTIONS: No more than 2 buses on Route 186 should be scheduled to stand at any one time.
MEAL RELIEFS: No meal relief vehicles to stand at any time.
FERRY VEHICLES: No ferry vehicles to park on stand at any time.
DISPLAY: Northwick Park Hospital.
OTHER INFORMATION: Hospital toilet facilities available 24 hours throughout the week.

HARROW BUS STATION

Private stand for 7 buses in marked bays in Harrow Bus Station on south side of College Road.

From Brent Cross, Shopping Centre.

Buses proceed from Harrow Bus Station direct to stand, departing to Harrow Bus Station. Set down in Harrow Bus Station, at Stop E and pick up in Harrow Bus Station, at Stop C.

From Northwick Park Hospital.

Buses proceed from Harrow Bus Station direct to stand, departing to Harrow Bus Station. Set down in Harrow Bus Station, at Stop E and pick up in Harrow Bus Station, at Stop A.

AVAILABILITY: At any time.
OPERATING RESTRICTIONS: Unscheduled curtailments only.
MEAL RELIEFS: No meal relief vehicles to stand at any time.
FERRY VEHICLES: No ferry vehicles to park on stand at any time.
DISPLAY: Harrow.

HARROW & WEALDSTONE STATION (from BRENT CROSS, SHOPPING CENTRE)

Buses proceed from Wealdstone High Street departing to Wealdstone High Street. Set down in Wealdstone High Street, at Stop F and pick up in Wealdstone High Street, at Stop G.

AVAILABILITY: At any time.
OPERATING RESTRICTIONS: **Turning Point Only - Buses must not stand**
DISPLAY: Harrow & Wealdstone Station.

BELMONT CIRCLE (from BRENT CROSS, SHOPPING CENTRE)

Buses proceed from Wemborough Road via Weston Drive and Bellamy Drive departing to Weston Drive. Set down in Wemborough Road, at Stop BM and pick up in Weston Drive, at Stop BH.

AVAILABILITY: At any time.
OPERATING RESTRICTIONS: **Turning Point Only - Buses must not stand**
DISPLAY: Belmont Circle.

BELMONT CIRCLE (from Northwick Park Hospital)

Buses proceed from Belmont Circle departing to Belmont Circle. Set down in Belmont Circle, at Stop BE and pick up in Belmont Circle, at Stop BQ.

AVAILABILITY: At any time.
OPERATING RESTRICTIONS: **Turning Point Only - Buses must not stand**
DISPLAY: Belmont Circle.

EDGWARE STATION, BUS STATION, STATION SIDE (from Northwick Park Hospital)

Private offside stand for 4 buses on station side of Edgware Bus Station commencing opposite and level with Bus Stop D (R0790) and extending 46 metres east. Buses proceed from Edgware Bus Station direct to stand, departing to Edgware Bus Station. Set down in Edgware Bus Station, at Stop G and pick up in Edgware Bus Station, at Stop C.

AVAILABILITY: At any time.
OPERATING RESTRICTIONS: **Unscheduled curtailments only**
MEAL RELIEFS: No meal relief vehicles to stand at any time.
FERRY VEHICLES: No ferry vehicles to park on stand at any time.
DISPLAY: Edgware.

EDGWARE STATION, BUS STATION (from BRENT CROSS, SHOPPING CENTRE)

Private stand for 9 buses on south side of Edgware Bus Station adjacent to and forward of pedestrian entrance to The Broadwalk Shopping Centre. Buses proceed from Edgware Bus Station direct to stand, departing to Edgware Bus Station. Set down in Edgware Bus Station, at Stop G and pick up in Edgware Bus Station, at Stop E.

AVAILABILITY: At any time.
OPERATING RESTRICTIONS: **Unscheduled curtailments only.**
MEAL RELIEFS: No meal relief vehicles to stand at any time.
FERRY VEHICLES: No ferry vehicles to park on stand at any time.
DISPLAY: Edgware.

MILL HILL, APEX CORNER (from BRENT CROSS, SHOPPING CENTRE)

Public stand for one bus in bay on south side of Watford Way, commencing 94 metres east of Selvage Lane, in line with the door of no. 623, and extending 19 metres east.

Buses proceed from Watford Way (Barnet By-Pass) direct to stand, departing via Watford Way (Barnet By-Pass) and Northway Circus to Watford Way (Barnet By-Pass). Set down in Watford Way (barnet By-pass), at Stop K and pick up in Watford Way (barnet By-pass), at Stop D.

AVAILABILITY:	At any time.
OPERATING RESTRICTIONS:	Unscheduled curtailments only.
MEAL RELIEFS:	No meal relief vehicles to stand at any time.
FERRY VEHICLES:	No ferry vehicles to park on stand at any time.
DISPLAY:	Apex Corner.

MILL HILL BROADWAY STATION, WEST SIDE

Private stand for 3 buses on west side of Mill Hill Broadway Station Forecourt commencing 4 metres south of Bus Stop 33771 and extending 39.3 metres north.

From Brent Cross, Shopping Centre.

Buses proceed from The Broadway via Mill Hill Circus, The Broadway and Mill Hill Broadway Bus Station to stand, departing to Mill Hill Broadway Bus Station. Set down in The Broadway, at Stop F and pick up in Mill Hill Broadway Bus Station, at Stop B.

From Northwick Park Hospital.

Buses proceed from Mill Hill Broadway Bus Station direct to stand, departing via Mill Hill Broadway Bus Station to The Broadway. Set down in Mill Hill Broadway Bus Station, at Stop A and pick up in The Broadway, at Stop F.

AVAILABILITY:	At any time.
OPERATING RESTRICTIONS:	Unscheduled curtailments only.
MEAL RELIEFS:	No meal relief vehicles to stand at any time.
FERRY VEHICLES:	No ferry vehicles to park on stand at any time.
DISPLAY:	Mill Hill Broadway.

BRENT CROSS SHOPPING CENTRE, BUS STATION

Private stand for up to 19 buses in Brent Cross Bus Station on north side of Prince Charles Drive.

Buses proceed from Brent Cross Bus Station direct to stand, departing to Brent Cross Bus Station. Set down in Brent Cross Bus Station, at Stop A and pick up in Brent Cross Bus Station, at Stop C.

AVAILABILITY:	At any time.
OPERATING RESTRICTIONS:	No more than 1 bus on Route 186 should be scheduled to stand at any one time.
MEAL RELIEFS:	No meal relief vehicles to stand at any time.
FERRY VEHICLES:	No ferry vehicles to park on stand at any time.
DISPLAY:	Brent Cross.
OTHER INFORMATION:	Toilet facilities available between 05:00 and 22:30 throughout the week.

Transport for London - Live Mileage List

Route 186 Brent Cross

Service change 20823

Date 28 October 2009

OUT DIRECTION				
Timing Point Code	Stop Number	Stop Name	Metres	Miles
NWPKHPRS	NWPKHPRS	NORTHWICK PARK HOSPITAL (REAR), EAST ROAD		
NWPKHPR	C122	Northwick Park Hospital Social Club	0	0.00
	BP4421	St Mark's Hospital	326	0.20
NWPKHP	BP4386	Northwick Park Hospital	293	0.18
	15016	Kenton Road	960	0.60
	37310	Harrow Town Centre	174	0.11
HARRBS	R0838	Harrow Bus Station	450	0.28
	34975	Harrow Town Centre	547	0.34
	15018	Safari Cinema	481	0.30
	15020	Harrow Civic Centre	368	0.23
HWDNSN	BP1495	Harrow & Wealdstone Station	321	0.20
	16040	The Wealdstone Centre	256	0.16
	20958	Montrose Road	399	0.25
	15024	Warham Road	369	0.23
	15025	Borrowdale Avenue	318	0.20
	70117	Belmont Health Centre	343	0.21
BMNTCL	15027	Belmont Circle	213	0.13
	15030	Bellamy Drive	364	0.23
	15032	Belmont Lane	375	0.23
	15033	Abercorn Road	235	0.15
	9441	Marsh Lane	511	0.32
CANPSN	15035	Canons Park Station	397	0.25
	15036	St Lawrence Church	407	0.25
	20436	Buckingham Road	468	0.29
	15039	St Margarets Church	352	0.22
	BP090	Edgware Station	376	0.23
EWSNBS	R0791	Edgware Station	187	0.12
	25118	Edgware Station / Station Road	286	0.18
	15760	Purcells Avenue	418	0.26
	20498	Edgwarebury Lane / Edgware Way	327	0.20
	15758	Broadfields Avenue	375	0.23
	15756	Broadhurst Avenue	249	0.15
	16105	Kenilworth Road	279	0.17
	15754	Edgware Way	224	0.14
	14702	Mount Grove	283	0.18
MLHLAC	3195	Barnet Way / Apex Corner	428	0.27
	15752	Mill Hill Circus	625	0.39
	20857	Flower Lane / Sacred Heart Church	368	0.23
MLHBSN	33771	Mill Hill Broadway Station	338	0.21
	33504	Lyndhurst Avenue	540	0.34
	34159	Eversfield Gardens	258	0.16
	16108	Goldbeaters Grove	260	0.16
	34758	Cressingham Road	387	0.24
	34720	Pageant Avenue	384	0.24
	34722	North Acre	250	0.16
GMPKQC	34610	Quakers Course	499	0.31
	34609	Cherry Close	462	0.29
	BP5459	Heritage Avenue	574	0.36
	BP5460	Rowan Drive	390	0.24
	2795	Greyhound Hill	296	0.18
	14769	St Joseph's School	754	0.47
	29581	Hendon War Memorial	156	0.10
HENDCS	3435	Hendon Central Station	289	0.18
	15750	Beaufort Gardens	466	0.29
	15748	North Circular Road	487	0.30
	35208	Prince Charles Drive	374	0.23
BRTXSC	35211	Brent Cross Shopping Centre	351	0.22
BRTXSC S	BRENT CROSS SHOPPING CENTRE, BUS STATION		0	0.00
TOTAL ROUTE MILEAGE - OUT DIRECTION			20867	13.0
			metres	miles

BACK DIRECTION				
Timing Point				
Code	Stop Number	Stop Name	Metres	Miles
BRTXSC S	BRTXSC S	BRENT CROSS SHOPPING CENTRE, BUS STATION		
BRTXSC	35213	Brent Cross Shopping Centre	0	0.00
	35207	Spalding Road	289	0.18
	15749	Graham Road	702	0.44
HENDCS	33355	Hendon Central Station	255	0.16
	14768	Hendon War Memorial	294	0.18
	14770	Colindeep Lane	394	0.24
	34608	Cherry Close	1804	1.12
GMPKQC	R0485	Quakers Course	569	0.35
	34723	North Acre	350	0.22
	34721	Angus Gardens	431	0.27
	16110	Burnt Oak Leisure Centre	362	0.22
	16109	Goldbeaters Grove	408	0.25
	33648	Woodcroft Avenue	425	0.26
MLHBSN	15636	Mill Hill Broadway Station	559	0.35
	15634	Mill Hill Circus / Flower Lane	298	0.19
	15751	Mill Hill Circus	192	0.12
MLHLAC	3196	Apex Corner	657	0.41
	14701	Oakmead Gardens	380	0.24
	15753	Edgware Way	295	0.18
	16104	Highview Avenue	272	0.17
	15755	The Grove	212	0.13
	15757	Broadfields Avenue	232	0.14
	8428	Edgwarebury Lane / Edgware Way	392	0.24
	15759	Edgwarebury Gardens	353	0.22
	BP090	Edgware Station	528	0.33
EWSNBS	R0789	Edgware Station	249	0.15
	29600	St Margarets Church	402	0.25
	15038	Edgware Police Station	196	0.12
	29293	Montgomery Road	257	0.16
	15037	St Lawrence Church	325	0.20
CANPSN	14931	Canons Park Station	553	0.34
	9442	Marsh Lane	314	0.20
	15034	Abercorn Road	472	0.29
	15031	Belmont Lane	323	0.20
	15029	Bellamy Drive	410	0.25
BMNTCL	15028	Belmont Circle	337	0.21
	15026	Borrowdale Avenue	543	0.34
	15023	Warham Road	385	0.24
	BP1395	Montrose Road	348	0.22
	14705	The Wealdstone Centre	349	0.22
HWDNSN	BP1945	Harrow & Wealdstone Station	228	0.14
	15019	Harrow Civic Centre	467	0.29
	15017	Hindes Road	451	0.28
	37314	Greenhill Way	428	0.27
	BP3073	St Georges Centre	589	0.37
HARRBS	R0841	Harrow Bus Station	235	0.15
	37309	Harrow Town Centre	302	0.19
	15015	Kenton Road	235	0.15
NWPKHP	BP4385	Northwick Park Hospital	1068	0.66
NWPKHPR	C122	Northwick Park Hospital Social Club	664	0.41
NWPKHPRS	NWPKHPRS	NORTHWICK PARK HOSPITAL (REAR), EAST ROAD	0	0.00
TOTAL ROUTE MILEAGE - BACK DIRECTION			20783	12.9
			metres	miles