

CONTRACT SPECIFICATION

Tenders are requested for the following contract to operate a bus service.

Contract Reference	QC37202
Route Number	89/N89
Terminus Points	Route No. 89 - Lewisham to Slade Green Route No. N89 - Trafalgar Square to Erith, Bexley Road/Cross Street
Contract Basis	Incentivised
Commencement Date	28 th January 2012
Vehicle Type	87capacity, dual door, double deck vehicles
Maximum Approved Dimensions	10.0 metres long and 2.55 metres wide
Advertising Rights	Operator
Sponsored Route	No
Minimum Performance Std - Route No. 89	Average Excess Wait Time - No more than 1.00 minutes
Extension Threshold - Route No. 89	Average Excess Wait Time Threshold - 0.85 minutes
Minimum Operated Mileage - Route No. 89	No less than 98.00%
Departing on Time - Route No. N89	No less than 85.00%
Minimum Operated Mileage - Route No. N89	No less than 99.00%

Tender Return Date: No later than 12 o'clock on 31st January 2011

SERVICE SPECIFICATION

CONTENTS

- 1) NOTES
- 2) SCHEDULE REQUIREMENTS & PINCHPOINTS
- 3) QSI POINTS & MILEAGE
- 4) OPERATIONAL CONSIDERATIONS
- 5) CURRENT PERFORMANCE, ROUTE RECORD & IBUS MILEAGE

1) NOTES

Proposed Changes:

At this time, no changes are proposed to the existing service for introduction prior to the commencement of the new Route Agreement for Route Nos .89 & N89.

Tenderers should note that the following alterations (subject to consultation) are proposed as part of this Service Specification for introduction with the new Route Agreement:

- 87 capacity, dual door, double deck vehicles are specified subject to a satisfactory route test.
- Two separate options are specified:

Option 1: Sunday daytime and Boxing Day are specified at current frequency of every 20 minutes.

Option 2: Sunday daytime and Boxing Day service are increased from every 20 minutes frequency to every 15 minutes, subject to acceptable costs.

- On Route No. N89, the last departure is re-timed from 0450 to 0455 ex Trafalgar Square, Duncannon Street and from 0430 to 0425 ex Erith, Bexley Road/Cross Street to better interwork with Route No. 89.
- **Tenderers must identify the cost of the Nightly element of this service separately.**

2) SCHEDULE REQUIREMENTS & PINCHPOINTS

2.1) MONDAY TO FRIDAY SCHEDULE REQUIREMENTS & PINCHPOINTS

Option 1 & 2

Lewisham, Loampit Vale to Slade Green Station			Slade Green Station to Lewisham Bus Station		
First departure no later than 0550.			First departure no later than 0450.		
0545 - 0635	Every 15 minutes		0445 - 0605	Every 15 minutes	
0636 - 1900	Every 10 minutes		0606 - 1825	Every 10 minutes	
1901 - 1945	Every 15 minutes		1826 - 1955	Every 15 minutes	
1946 - 0010	Every 20 minutes		1956 - 2340	Every 20 minutes	
Last departure no earlier than 0005.			Last departure no earlier than 2335.		
Pinchpoints					
Bexleyheath, Shopping Centre	0710 - 0910	10 minutes	Shooters Hill, Bull	0700 - 0900	10 minutes
	1500 - 1630	10 minutes		1505 - 1635	10 minutes

2.2) SATURDAY AND GOOD FRIDAY SCHEDULE REQUIREMENTS & PINCHPOINTS

Option 1 & 2

Lewisham, Loampit Vale to Slade Green Station			Slade Green Station to Lewisham Bus Station		
First departure no later than 0550.			First departure no later than 0450.		
0545 - 0750	Every 20 minutes		0445 - 0730	Every 20 minutes	
0751 - 0835	Every 15 minutes		0731 - 0820	Every 15 minutes	
0836 - 1800	Every 10 minutes		0821 - 1800	Every 10 minutes	
1801 - 1845	Every 15 minutes		1801 - 1935	Every 15 minutes	
1846 - 0010	Every 20 minutes		1936 - 2340	Every 20 minutes	
Last departure no earlier than 0005.			Last departure no earlier than 2335.		
Pinchpoints					
Bexleyheath, Shopping Centre	0925 - 1125	10 minutes	Shooters Hill, Bull	0930 - 1130	10 minutes

2.3) SUNDAY AND PUBLIC HOLIDAY SCHEDULE REQUIREMENTS & PINCHPOINTS

Option 1

Lewisham, Loampit Vale to Slade Green Station			Slade Green Station to Lewisham Bus Station		
First departure no later than 0550.			First departure no later than 0450.		
0545 - 0820	Every 30 minutes		0445 - 0820	Every 30 minutes	
0821 - 0010	Every 20 minutes		0821 - 2340	Every 20 minutes	
Last departure no earlier than 0005.			Last departure no earlier than 2335.		
Pinchpoints					
Bexleyheath, Shopping Centre	1030 - 1150	20 minutes	Shooters Hill, Bull	1015 - 1135	20 minutes

Option 2

Lewisham, Loampit Vale to Slade Green Station		Slade Green Station to Lewisham Bus Station			
First departure no later than 0550.		First departure no later than 0450.			
0545 - 0820	Every 30 minutes	0445 - 0820	Every 30 minutes		
0821 - 0900	Every 20 minutes	0821 - 0900	Every 20 minutes		
0901 - 1800	Every 15 minutes	0901 - 1900	Every 15 minutes		
1801 - 0010	Every 20 minutes	1901 - 2340	Every 20 minutes		
Last departure no earlier than 0005.		Last departure no earlier than 2335.			
Pinchpoints					
Bexleyheath, Shopping Centre	1030 - 1150	20 minutes	Shooters Hill, Bull	1015 - 1135	20 minutes

2.4) BOXING DAY SCHEDULE REQUIREMENTS & PINCHPOINTS**Option 1**

Lewisham, Loampit Vale to Slade Green Station		Slade Green Station to Lewisham Bus Station			
First departure no later than 0825.		First departure no later than 0825.			
0820 - 0010	Every 20 minutes	0820 - 2340	Every 20 minutes		
Last departure no earlier than 0005.		Last departure no earlier than 2335.			
Pinchpoints					
Bexleyheath, Shopping Centre	1030 - 1150	20 minutes	Shooters Hill, Bull	1015 - 1135	20 minutes

Option 2

Lewisham, Loampit Vale to Slade Green Station		Slade Green Station to Lewisham Bus Station			
First departure no later than 0825.		First departure no later than 0825.			
0820 - 0900	Every 20 minutes	0820 - 0900	Every 20 minutes		
0901 - 1800	Every 15 minutes	0901 - 1900	Every 15 minutes		
1801 - 0010	Every 20 minutes	1901 - 2340	Every 20 minutes		
Last departure no earlier than 0005.		Last departure no earlier than 2335.			
Pinchpoints					
Bexleyheath, Shopping Centre	1030 - 1150	15 minutes	Shooters Hill, Bull	1015 - 1135	15 minutes

2.5) SUNDAY NIGHTS/MONDAY MORNINGS TO THURSDAY NIGHTS/FRIDAY MORNINGS

Trafalgar Square, Duncannon Street to Erith, Bexley Road/Cross Street		Erith, Bexley Road/Cross Street to Trafalgar Square , Charing Cross Station	
First departure no later than 2350.		First departure no later than 2350.	
2345 - 0455	Every 30 minutes	2345 - 0425	Every 30 minutes
Last departure no earlier than 0450.		Last departure no earlier than 0420.	

Tenderers must identify the cost of the Nightly element of this service separately.

2.6) FRIDAY NIGHTS/SATURDAYS MORNINGS TO SATURDAYS NIGHTS/SUNDAYS MORNINGS

Trafalgar Square, Duncannon Street to Erith, Bexley Road/Cross Street		Erith, Bexley Road/Cross Street to Trafalgar Square , Charing Cross Station	
First departure no later than 2340.		First departure no later than 2350.	
2335 - 0500	Every 20 minutes	2345 - 0430	Every 20 minutes
Last departure no earlier than 0455.		Last departure no earlier than 0425.	

Tenderers must identify the cost of the Nightly element of this service separately.

3) QSI POINTS & MILEAGE

It is intended Route No. 89 will have 112 surveys per quarter at the following locations:

QSI POINTS	
<i>Towards Slade Green Station</i>	<i>Towards Lewisham Bus Station</i>
Lewisham	Bexleyheath
Shooters Hill \$	Welling \$
Welling \$	Shooters Hill \$
Bexleyheath	
MILEAGE: See Attached iBus Sheets	

\$ This location observed simultaneously in both directions - counted as two surveys. It is unlikely that the minimum number of QSI surveys for Threshold measurement will be conducted on Route No. N89 at present. However, this may change at a later date when a Threshold figure may be published.

4) OPERATIONAL CONSIDERATIONS

- 4.1) Route Nos. 89 & N89 can suffer unpredictable traffic delays in the Lewisham area.
- 4.2) Route No. 89 may suffer from severe and unpredictable delays in the Welling and Shooters Hill areas caused by traffic overspill into local roads if the A2 trunk road is blocked or congested.
- 4.3) A new development on Larner Road off Northend Road may affect the bus network. The need for service enhancement will be assessed when this development is taken forward.
- 4.4) The 2012 Olympic Games open on Friday 27th July and close on Sunday 12th August. The 2012 Paralympic Games start on Wednesday 29th August and close on Sunday 9th September. The Games will result in additional passenger demand across the network, requiring additional capacity on some routes. There will also be a number of road closures in the event areas resulting in route diversions. Operators should be aware there will be implications to them during this time. Full details and any extra resource required will be negotiated with the operator at a later date.

5) CURRENT PERFORMANCE, ROUTE RECORD & IBUS MILEAGE

- 5.1) CURRENT PERFORMANCE
As per current print out.
- 5.2) ROUTE RECORD
As per Busnet Printout.
- 5.3) IBUS MILEAGE
As per current print out.

PART B - PERFORMANCE STATISTICS

Route 89

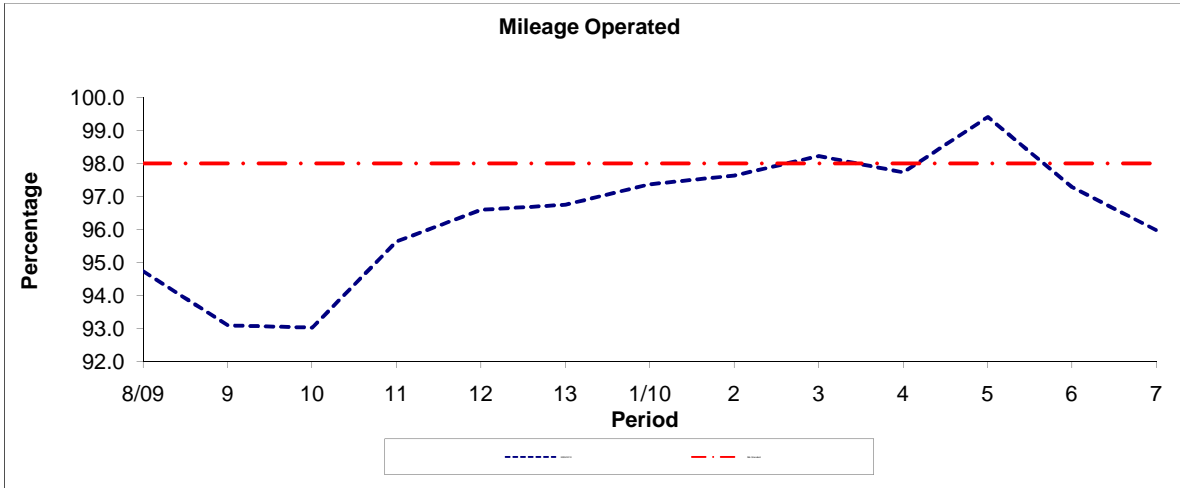

Period	8/09	9	10	11	12	13	1/10	2	3	4	5	6	7
2009/2010	94.73	93.09	93.02	95.63	96.59	96.74	97.37	97.62	98.22	97.73	99.40	97.27	95.97
Min Standard	98.00	98.00	98.00	98.00	98.00	98.00	98.00	98.00	98.00	98.00	98.00	98.00	98.00

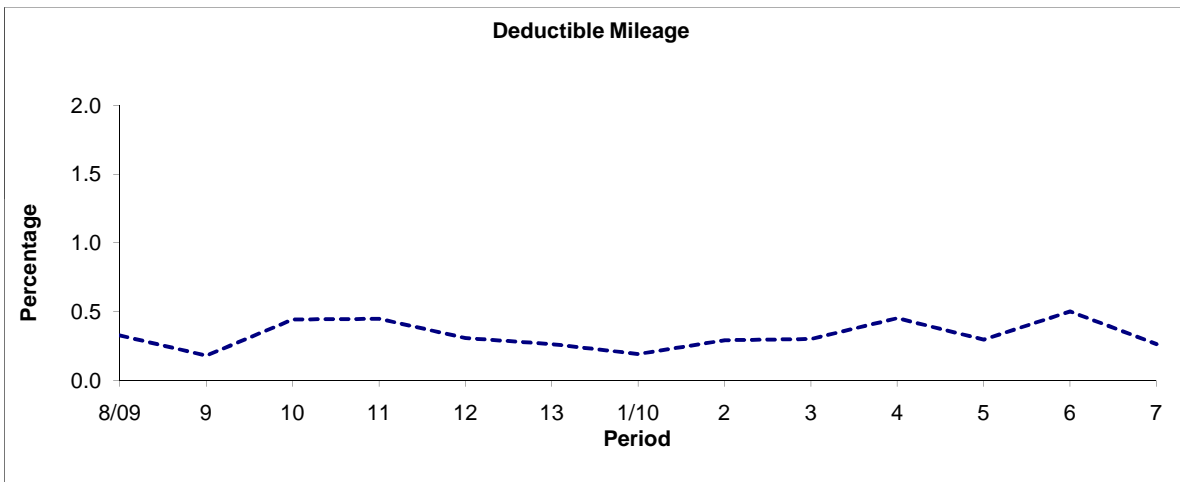

Period	8/09	9	10	11	12	13	1/10	2	3	4	5	6	7
2009/2010	0.33	0.18	0.44	0.45	0.31	0.27	0.19	0.29	0.30	0.45	0.30	0.50	0.26

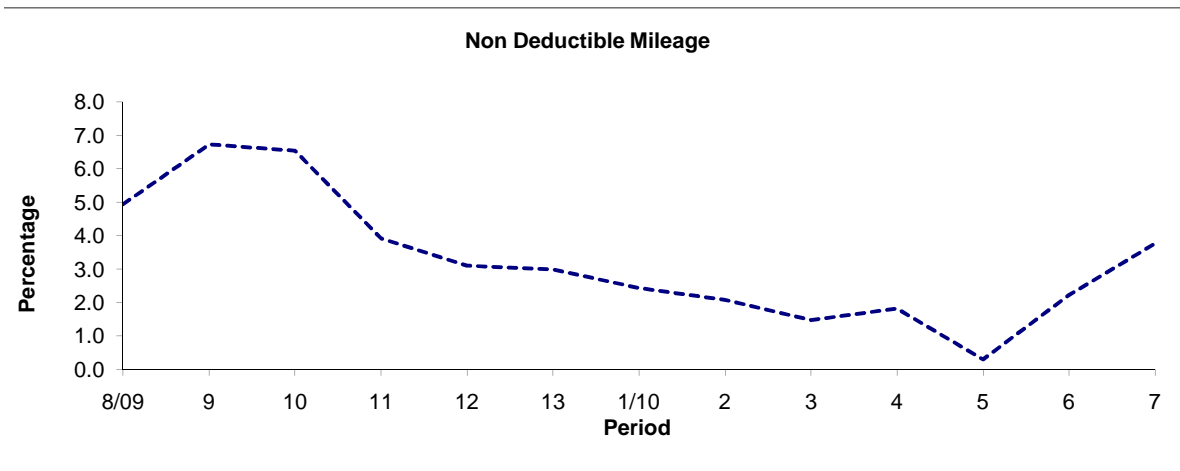

Period	8/09	9	10	11	12	13	1/10	2	3	4	5	6	7
2009/2010	4.94	6.73	6.54	3.92	3.10	2.99	2.44	2.08	1.48	1.82	0.30	2.22	3.77

Note : Mileage is based on 4 weeks data

PART B - PERFORMANCE STATISTICS

Route N89

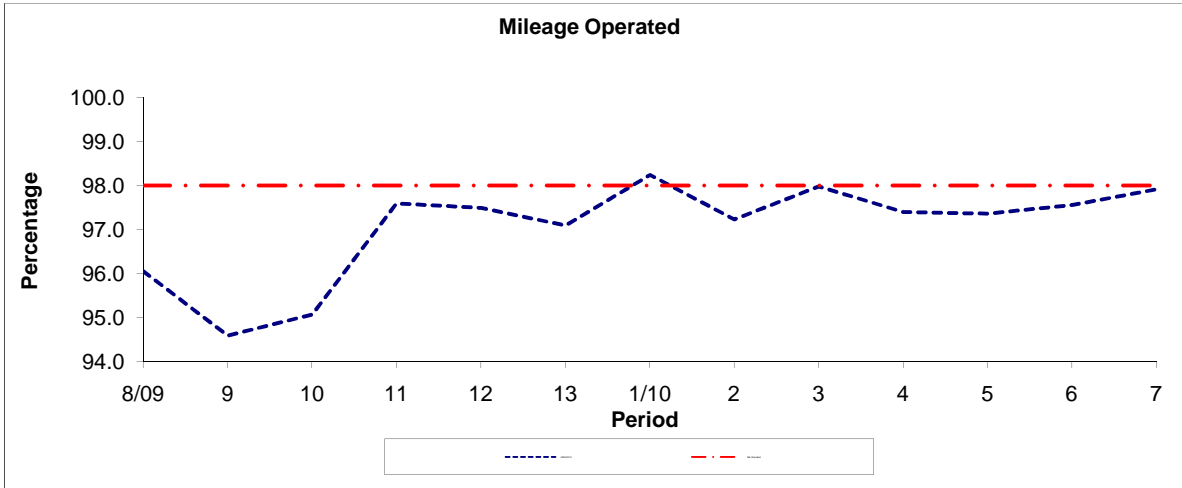

Period	8/09	9	10	11	12	13	1/10	2	3	4	5	6	7
2009/2010	96.05	94.59	95.07	97.59	97.49	97.09	98.24	97.23	97.98	97.40	97.36	97.56	97.91
Min Standard	98.00	98.00	98.00	98.00	98.00	98.00	98.00	98.00	98.00	98.00	98.00	98.00	98.00

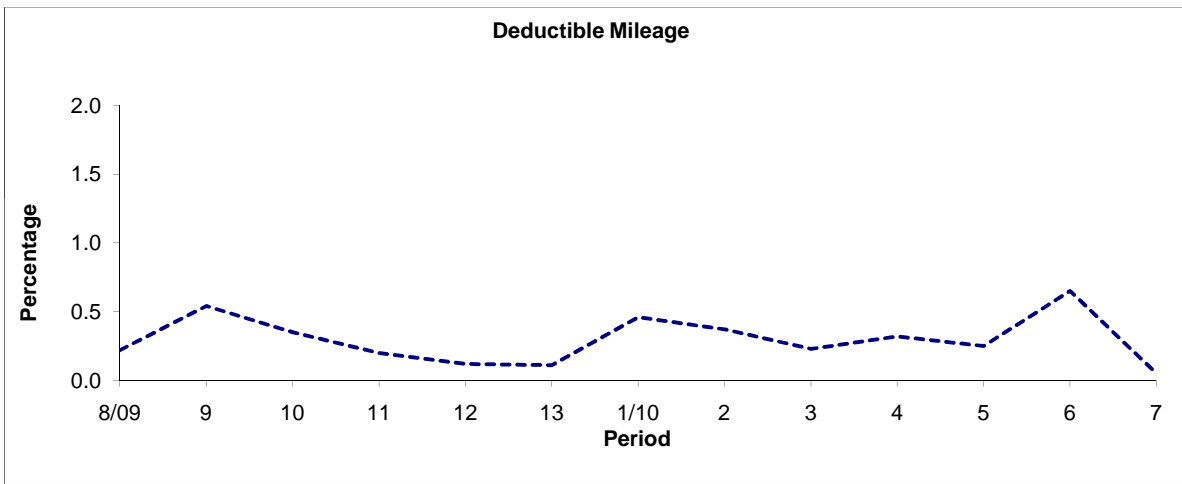

Period	8/09	9	10	11	12	13	1/10	2	3	4	5	6	7
2009/2010	0.22	0.54	0.35	0.20	0.12	0.11	0.46	0.37	0.23	0.32	0.25	0.65	0.05

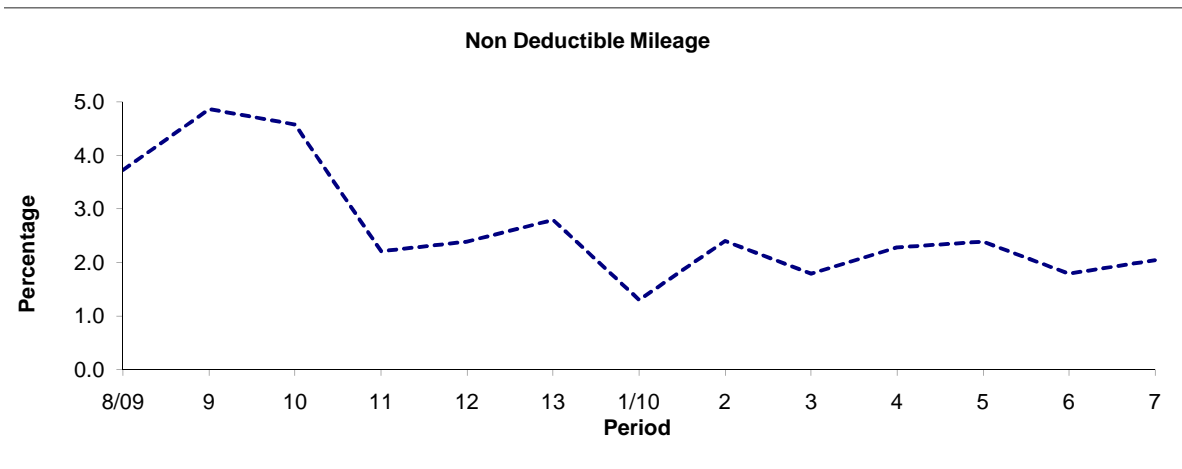

Period	8/09	9	10	11	12	13	1/10	2	3	4	5	6	7
2009/2010	3.73	4.87	4.58	2.21	2.39	2.80	1.30	2.40	1.79	2.28	2.39	1.79	2.04

Note : Mileage is based on 4 weeks data

PART B - PERFORMANCE STATISTICS

Route 89

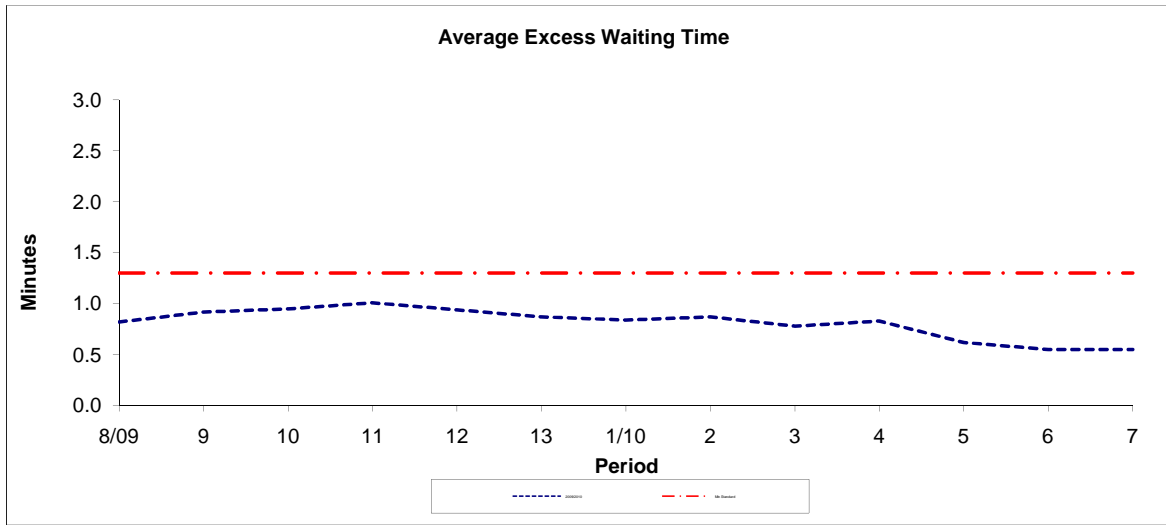

Period	8/09	9	10	11	12	13	1/10	2	3	4	5	6	7
2009/2010	0.82	0.92	0.95	1.01	0.94	0.87	0.84	0.87	0.78	0.83	0.62	0.55	0.55
Min Standard	1.30	1.30	1.30	1.30	1.30	1.30	1.30	1.30	1.30	1.30	1.30	1.30	1.30

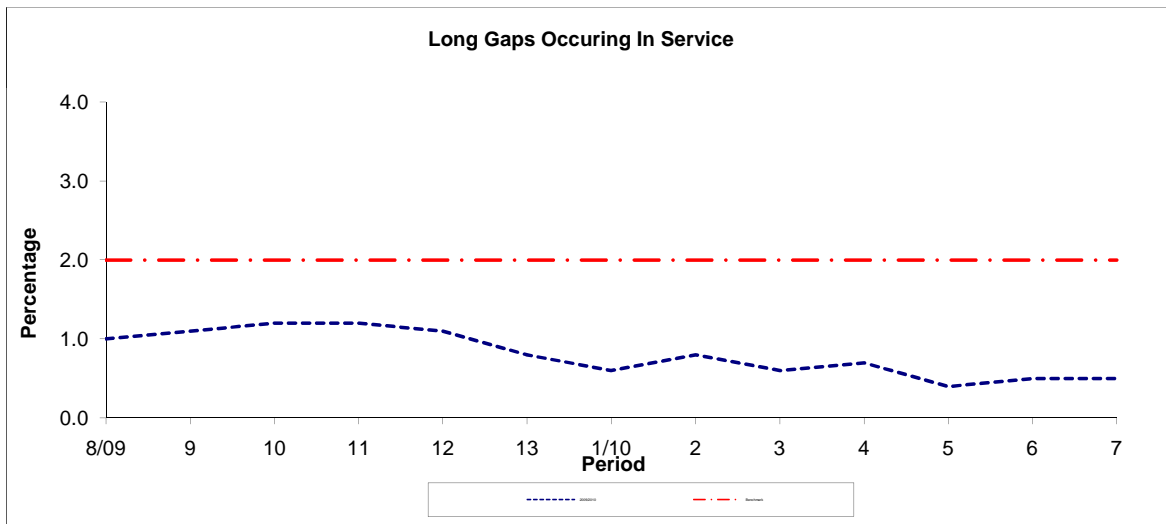

Period	8/09	9	10	11	12	13	1/10	2	3	4	5	6	7
2009/2010	1.00	1.10	1.20	1.20	1.10	0.80	0.60	0.80	0.60	0.70	0.40	0.50	0.50
Benchmark	2.00	2.00	2.00	2.00	2.00	2.00	2.00	2.00	2.00	2.00	2.00	2.00	2.00

Note : Reliability is based on 12 weeks rolling data

PART B - PERFORMANCE STATISTICS

Route N89

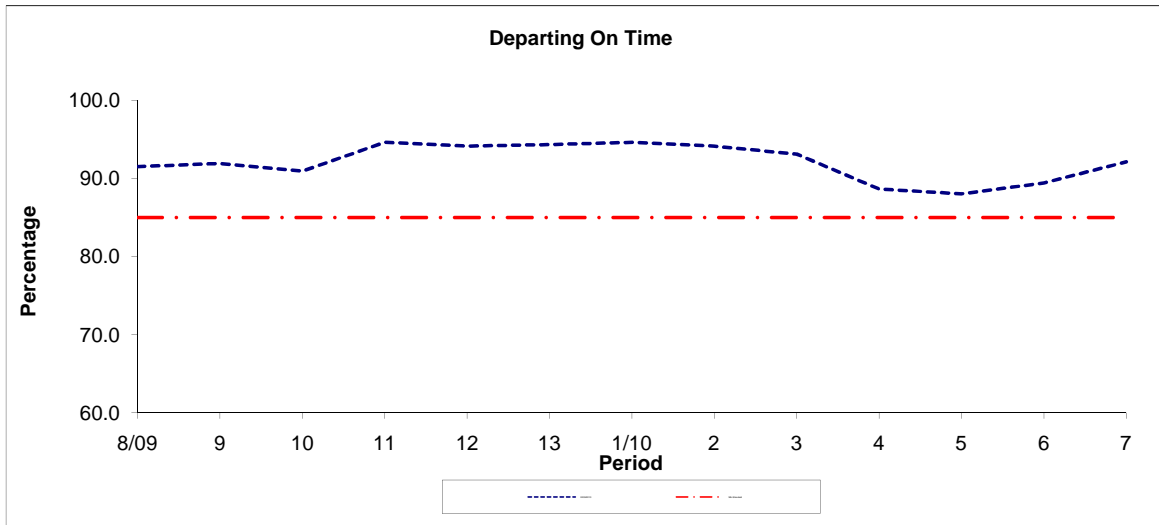

Period	8/09	9	10	11	12	13	1/10	2	3	4	5	6	7
2009/2010	91.50	91.90	90.90	94.60	94.10	94.30	94.60	94.10	93.10	88.60	88.00	89.40	92.10
Min Standard	85.00	85.00	85.00	85.00	85.00	85.00	85.00	85.00	85.00	85.00	85.00	85.00	85.00

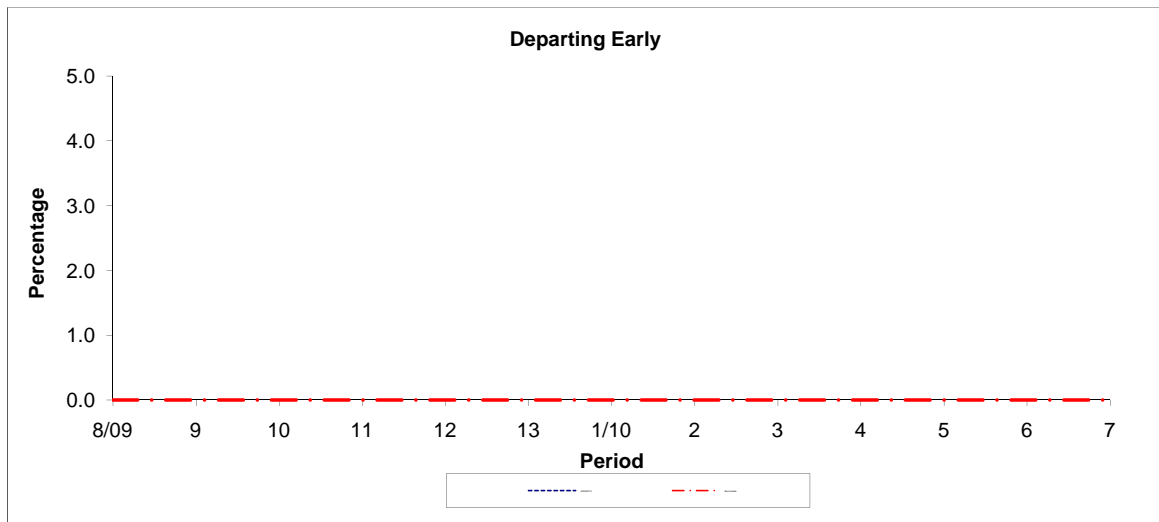

Period	8/09	9	10	11	12	13	1/10	2	3	4	5	6	7
2009/2010	0.00	0.00	0.00	0.00	0.00	0.00	0.00	0.00	0.00	0.00	0.00	0.00	0.00
Benchmark	0.00	0.00	0.00	0.00	0.00	0.00	0.00	0.00	0.00	0.00	0.00	0.00	0.00

Note : Reliability is based on 12 weeks rolling data

LONDON BUSES - ROUTE DESCRIPTION

ROUTE 89: Lewisham Bus Station - Slade Green Station

Date of Structural Change: 28 January 2012.

Date of Service Change: 28 January 2012.

Reason for Issue: New Tender.

STREETS TRAVERSED

Towards Slade Green Station: Loampit Vale, Loampit Vale Roundabout, Lewisham High Street, Lee Bridge, Belmont Hill, Lee Terrace, Blackheath Village, Tranquil Vale, Royal Parade, Montpelier Row, Prince Of Wales Road, Shooters Hill Road, Sun-In-The-Sands Roundabout, Shooters Hill Road, Shooters Hill, Bellegrave Road, Welling High Street, Park View Road, Crook Log, Bexleyheath Broadway, Arnsberg Way, Geddes Place, Mayplace Road West, Erith Road, Colyers Lane, Northend Road, Circumnavigate Roundabout, Northend Road, Bridge Road, Slade Green Road, Hazel Road, Moat Lane, Forest Road.

Towards Lewisham Bus Station: Forest Road, Cedar Road, Hazel Road, Slade Green Road, Bridge Road, Northend Road, Perry Street Roundabout, Northend Road, Colyers Lane, Erith Road, Mayplace Road West, Arnsberg Way, Geddes Place, Market Place, Friswell Place, Arnsberg Way, Bexleyheath Broadway, Crook Log, Park View Road, Welling High Street, Bellegrave Road, Shooters Hill, Shooters Hill Road, Sun-In-The-Sands Roundabout, Shooters Hill Road, Prince Of Wales Road, Montpelier Row, Montpelier Vale, Blackheath Village, Lee Terrace, Belmont Hill, Lee Bridge, Lewisham High Street, Loampit Vale Roundabout, Lewisham Road, Station Road.

STANDING AND TURNING POINTS

LEWISHAM BUS STATION

Private stand for up to 16 buses in Lewisham Bus Station on north side of Loampit Vale on east side of Lewisham DLR Station.

Buses proceed from Station Road via Lewisham Bus Station to stand, departing via Lewisham Bus Station and Station Road to Loampit Vale. Set down in Station Road, at Alighting Point and pick up in Loampit Vale, at Stop C.

AVAILABILITY:	At any time.
OPERATING RESTRICTIONS:	No more than 2 buses on Route 89 should be scheduled to stand at any one time.
MEAL RELIEFS:	No meal relief vehicles to stand at any time.
FERRY VEHICLES:	No ferry vehicles to park on stand at any time.
DISPLAY:	Lewisham Station.

BLACKHEATH VILLAGE, ROYAL PARADE (from SLADE GREEN STATION)

Public stand for 2 buses on north side of Royal Parade commencing 9 metres east of lamp standard No. 6 and extending 21.3 metres west.

Buses proceed from Prince Of Wales Road via Montpelier Row, Montpelier Vale, Tranquil Vale and Royal Parade to stand, departing to Royal Parade. Set down in Prince Of Wales Road, at Stop L and pick up in Royal Parade, at Stop G.

AVAILABILITY:	At any time.
OPERATING RESTRICTIONS:	Unscheduled curtailments only.
MEAL RELIEFS:	No meal relief vehicles to stand at any time.
FERRY VEHICLES:	No ferry vehicles to park on stand at any time.
DISPLAY:	Blackheath Village.

SHOOTERS HILL ROAD, SUN IN THE SANDS (from Lewisham Bus Station)

Buses proceed from Shooters Hill Road via Sun-In-The-Sands Roundabout departing to Shooters Hill Road. Set down in Shooters Hill Road, at Stop R and pick up in Shooters Hill Road, at Stop D.

AVAILABILITY:	At any time.
OPERATING RESTRICTIONS:	Turning Point Only - Buses must not stand
DISPLAY:	Shooters Hill Road, Sun-in-the-Sands.

BLACKHEATH, ROYAL STANDARD, CHARLTON ROAD (from SLADE GREEN STATION)

Public offside stand for 2 buses on north side of Charlton Road (southern arm) commencing 7.8 metres west of lamp standard No. 03J0288 and extending 25 metres east. Buses proceed from Shooters Hill Road via Old Dover Road, Westcombe Hill and Charlton Road to stand, departing via Charlton Road and Old Dover Road to Shooters Hill Road. Set down in Shooters Hill Road, at Stop B and pick up in Shooters Hill Road, at Stop T.

AVAILABILITY: At any time.
OPERATING RESTRICTIONS: Unscheduled curtailments only.
MEAL RELIEFS: No meal relief vehicles to stand at any time.
FERRY VEHICLES: No ferry vehicles to park on stand at any time.
DISPLAY: Blackheath, Royal Standard.

SHOOTERS HILL, BULL

Public stand for two buses on east side of Eaglesfield Road, commencing 18 metres north of path to Refreshment Rooms and extending 22 metres north.

From Lewisham Bus Station.

Buses proceed from Shooters Hill via Shrewsbury Lane, Foxcroft Road and Eaglesfield Road to stand, departing via Eaglesfield Road to Shooters Hill. Set down in Shooters Hill, at Stop SE and pick up in Shooters Hill, at Stop SL.

From Slade Green Station.

Buses proceed from Shooters Hill via Shrewsbury Lane, Foxcroft Road and Eaglesfield Road to stand, departing via Eaglesfield Road to Shooters Hill. Set down in Shooters Hill, at Stop SL and pick up in Shooters Hill, at Stop SF.

AVAILABILITY: At any time.
OPERATING RESTRICTIONS: Unscheduled curtailments only.
MEAL RELIEFS: No meal relief vehicles to stand at any time.
FERRY VEHICLES: No ferry vehicles to park on stand at any time.
DISPLAY: Shooters Hill, Eaglesfield Road.

WELLING, NAGS HEAD LANE (from Lewisham Bus Station)

Public stand for two buses on east side of Nags Head Lane, commencing at the lamp standard 3 metres north of the Nag's Head public house car park and extending 20 metres north.

Buses proceed from Bellegrave Road via Upper Wickham Lane and Nag's Head Lane to stand, departing via Nag's Head Lane to Welling High Street. Set down in Bellegrave Road, at Stop H and pick up in Welling High Street, at Stop R.

AVAILABILITY: At any time.
OPERATING RESTRICTIONS: Unscheduled curtailments only.
MEAL RELIEFS: No meal relief vehicles to stand at any time.
FERRY VEHICLES: No ferry vehicles to park on stand at any time.
DISPLAY: Welling Corner.

BEXLEYHEATH SHOPPING CENTRE, GEDDES PLACE

Private stand for three buses in marked bays in parking area between Geddes Place and Arnsberg Way, commencing at east kerb line of Geddes Place.

From Lewisham Bus Station.

Buses proceed from Geddes Place via Arnsberg Way and Geddes Place South Bay to stand, departing via Geddes Place South Bay and Geddes Place to Market Place. Set down in Mayplace Road West, at Stop S and pick up in Market Place, at Stop M.

From Slade Green Station.

Buses proceed from Mayplace Road West via Arnsberg Way and Geddes Place South Bay to stand, departing via Geddes Place South Bay and Geddes Place to Mayplace Road West. Set down in Mayplace Road West, NQ and pick up in Mayplace Road West, at Stop S.

AVAILABILITY: At any time.
OPERATING RESTRICTIONS: Unscheduled curtailments only.
MEAL RELIEFS: No meal relief vehicles to stand at any time.
FERRY VEHICLES: No ferry vehicles to park on stand at any time.
DISPLAY: Bexleyheath, Shopping Centre.

NORTHEND ROAD, THAMES ROAD (from Lewisham Bus Station)

Buses proceed from Northend Road via Perry Street Roundabout departing to Northend Road. Set down in Northend Road and pick up in Northend Road.

AVAILABILITY: At any time.
OPERATING RESTRICTIONS: **Turning Point Only - Buses must not stand**
DISPLAY: Northend Road, Thames Road.

SLADE GREEN STATION

Public stand for 2 buses on west side and at south end of Forest Road adjacent to Slade Green Station car park.

Buses proceed from Forest Road direct to stand, departing to Forest Road. Set down in Forest Road and pick up in Forest Road, at Stop A.

AVAILABILITY: At any time.

OPERATING RESTRICTIONS: No more than 2 buses on Route 89 should be scheduled to stand at any one time.

MEAL RELIEFS: No meal relief vehicles to stand at any time.

FERRY VEHICLES: No ferry vehicles to park on stand at any time.

DISPLAY: Slade Green.

LONDON BUSES - ROUTE DESCRIPTION

ROUTE N89: Trafalgar Square - Erith, Bexley Road

Date of Structural Change: 28 January 2012.

Date of Service Change: 28 January 2012.

Reason for Issue: New Tender.

STREETS TRAVERSED

Towards Erith, Bexley Road: Duncannon Street, Strand, Aldwych, Strand, Fleet Street, New Bridge Street, Blackfriars Bridge, Blackfriars Road, St George's Circus, London Road, Elephant And Castle, Walworth Road, Camberwell Road, Camberwell Green (West Side), Camberwell Green (South Side), Camberwell Church Street, Peckham Road, Peckham High Street, Queen's Road, New Cross Road, Deptford Broadway, Deptford Bridge, Blackheath Road, Lewisham Road, Loampit Vale Roundabout, Lewisham High Street, Lee Bridge, Belmont Hill, Lee Terrace, Blackheath Village, Tranquil Vale, Royal Parade, Montpelier Row, Prince Of Wales Road, Shooters Hill Road, Sun-In-The-Sands Roundabout, Shooters Hill Road, Shooters Hill, Bellegrove Road, Welling High Street, Park View Road, Crook Log, Bexleyheath Broadway, Arnsberg Way, Geddes Place, Mayplace Road West, Erith Road, Colyers Lane, Northend Road, Circumnavigate Roundabout, Northend Road, Bridge Road, Slade Green Road, Hazel Road, Moat Lane, Forest Road, Cedar Road, Hazel Road, Slade Green Road, Manor Road, Erith High Street, Pier Road, Colebrook Street, Wharfside Close, Bexley Road.

Towards Trafalgar Square: Bexley Road, Queens Road, James Watt Way, Manor Road, Slade Green Road, Hazel Road, Moat Lane, Forest Road, Cedar Road, Hazel Road, Slade Green Road, Bridge Road, Northend Road, Perry Street Roundabout, Northend Road, Colyers Lane, Erith Road, Mayplace Road West, Market Place, Friswell Place, Arnsberg Way, Bexleyheath Broadway, Crook Log, Park View Road, Welling High Street, Bellegrove Road, Shooters Hill, Shooters Hill Road, Sun-In-The-Sands Roundabout, Shooters Hill Road, Prince Of Wales Road, Montpelier Row, Montpelier Vale, Blackheath Village, Lee Terrace, Belmont Hill, Lee Bridge, Lewisham High Street, Loampit Vale Roundabout, Lewisham Road, Blackheath Road, Deptford Bridge, Deptford Broadway, New Cross Road, Amersham Road, Parkfield Road, Lewisham Way, New Cross Road, Queen's Road, Peckham High Street, Clayton Road, Hanover Park, Rye Lane, Peckham High Street, Peckham Road, Camberwell Church Street, Camberwell Green (South Side), Camberwell Green (West Side), Camberwell Road, Walworth Road, Elephant And Castle, London Road, St George's Circus, Blackfriars Road, Blackfriars Bridge, New Bridge Street, Ludgate Circus, Fleet Street, Strand.

STANDING AND TURNING POINTS

TRAFALGAR SQUARE, NORTHUMBERLAND AVENUE, SOUTH SIDE

Public stand for four buses on south side of Northumberland Avenue in 2 parts:

1. For two buses commencing at a point 16 metres east of the centre-line of Great Scotland Yard, extending 25 metres east;
2. For two buses commencing at a point 55 metres west of centre-line of Whitehall Place, extending 25 metres east.

Buses proceed from Strand via Charing Cross, Whitehall, Whitehall Place and Northumberland Avenue to stand, departing via Northumberland Avenue, Charing Cross, Trafalgar Square (South Side) and Trafalgar Square (East Side) to Duncannon Street. Set down in Strand, at Stop H and pick up in Duncannon Street, at Stop G.

AVAILABILITY:	At any time.
OPERATING RESTRICTIONS:	None.
MEAL RELIEFS:	No meal relief vehicles to stand at any time.
FERRY VEHICLES:	No ferry vehicles to park on stand at any time.
DISPLAY:	Trafalgar Square.

BLACKHEATH VILLAGE, ROYAL PARADE (from ERITH, BEXLEY ROAD)

Public stand for 2 buses on north side of Royal Parade commencing 9 metres east of lamp standard No. 6 and extending 21.3 metres west.

Buses proceed from Prince Of Wales Road via Montpelier Row, Montpelier Vale, Tranquil Vale and Royal Parade to stand, departing to Royal Parade. Set down in Prince Of Wales Road, at Stop L and pick up in Royal Parade, at Stop G.

AVAILABILITY:	At any time.
OPERATING RESTRICTIONS:	Unscheduled curtailments only.
MEAL RELIEFS:	No meal relief vehicles to stand at any time.
FERRY VEHICLES:	No ferry vehicles to park on stand at any time.
DISPLAY:	Blackheath Village.

BLACKHEATH, ROYAL STANDARD, CHARLTON ROAD (from ERITH, BEXLEY ROAD)

Public offside stand for 2 buses on north side of Charlton Road (southern arm) commencing 7.8 metres west of lamp standard No. 03J0288 and extending 25 metres east. Buses proceed from Shooters Hill Road via Old Dover Road, Charlton Road, Vanbrugh Park, Westcombe Hill and Charlton Road to stand, departing via Charlton Road and Old Dover Road to Shooters Hill Road. Set down in Shooters Hill Road, at Stop B and pick up in Shooters Hill Road, at Stop T.

AVAILABILITY:	At any time.
OPERATING RESTRICTIONS:	Unscheduled curtailments only.
MEAL RELIEFS:	No meal relief vehicles to stand at any time.
FERRY VEHICLES:	No ferry vehicles to park on stand at any time.
DISPLAY:	Blackheath, Royal Standard.

SHOOTERS HILL, BULL

Public stand for two buses on east side of Eaglesfield Road, commencing 18 metres north of path to Refreshment Rooms and extending 22 metres north.

From Erith, Bexley Road.

Buses proceed from Shooters Hill via Shrewsbury Lane, Foxcroft Road and Eaglesfield Road to stand, departing via Eaglesfield Road to Shooters Hill. Set down in Shooters Hill, at Stop SL and pick up in Shooters Hill, at Stop SF.

From Trafalgar Square.

Buses proceed from Shooters Hill via Shrewsbury Lane, Foxcroft Road, Shrewsbury Lane, Foxcroft Road and Eaglesfield Road to stand, departing via Eaglesfield Road to Shooters Hill. Set down in Shooters Hill, at Stop SE and pick up in Shooters Hill, at Stop SL.

AVAILABILITY:	At any time.
OPERATING RESTRICTIONS:	Unscheduled curtailments only.
MEAL RELIEFS:	No meal relief vehicles to stand at any time.
FERRY VEHICLES:	No ferry vehicles to park on stand at any time.
DISPLAY:	Shooters Hill, Eaglesfield Road.

WELLING, NAGS HEAD LANE (from Trafalgar Square)

Public stand for two buses on east side of Nags Head Lane, commencing at the lamp standard 3 metres north of the Nag's Head public house car park and extending 20 metres north.

Buses proceed from Bellegrove Road via Upper Wickham Lane and Nag's Head Lane to stand, departing via Nag's Head Lane to Welling High Street. Set down in Bellegrove Road, at Stop H and pick up in Welling High Street, at Stop R.

AVAILABILITY:	At any time.
OPERATING RESTRICTIONS:	Unscheduled curtailments only.
MEAL RELIEFS:	No meal relief vehicles to stand at any time.
FERRY VEHICLES:	No ferry vehicles to park on stand at any time.
DISPLAY:	Welling Corner.

BEXLEYHEATH SHOPPING CENTRE, GEDDES PLACE

Private stand for three buses in marked bays in parking area between Geddes Place and Arnsberg Way, commencing at east kerb line of Geddes Place.

From Erith, Bexley Road.

Buses proceed from Mayplace Road West via Arnsberg Way and Geddes Place South Bay to stand, departing via Geddes Place South Bay and Geddes Place to Mayplace Road West. Set down in Mayplace Road West, at stop NQ and pick up in Mayplace Road West, at Stop S.

From Trafalgar Square.

Buses proceed from Mayplace Road West via Arnsberg Way and Geddes Place South Bay to stand, departing via Geddes Place South Bay and Geddes Place to Market Place. Set down in Mayplace Road West, at Stop S and pick up in Market Place, at Stop M.

AVAILABILITY:	At any time.
OPERATING RESTRICTIONS:	Unscheduled curtailments only.
MEAL RELIEFS:	No meal relief vehicles to stand at any time.
FERRY VEHICLES:	No ferry vehicles to park on stand at any time.
DISPLAY:	Bexleyheath, Shopping Centre.

NORTHEND ROAD, THAMES ROAD (from Trafalgar Square)

Buses proceed from Northend Road via Perry Street Roundabout departing to Northend Road. Set down in Northend Road and pick up in Northend Road.

AVAILABILITY:	At any time.
OPERATING RESTRICTIONS:	Turning Point Only - Buses must not stand
DISPLAY:	Northend Road, Thames Road.

SLADE GREEN STATION

Public stand for 2 buses on west side and at south end of Forest Road adjacent to Slade Green Station car park.

From Erith, Bexley Road.

Buses proceed from Forest Road direct to stand, departing to Forest Road. Set down in Forest Road, and pick up in Forest Road, at Stop A.

From Trafalgar Square.

Buses proceed from Forest Road direct to stand, departing to Forest Road. Set down in Forest Road and pick up in Forest Road, at Stop A.

AVAILABILITY:	At any time.
OPERATING RESTRICTIONS:	Unscheduled curtailments only.
MEAL RELIEFS:	No meal relief vehicles to stand at any time.
FERRY VEHICLES:	No ferry vehicles to park on stand at any time.
DISPLAY:	Slade Green.

ERITH, BEXLEY ROAD

Private stand for up to 3 buses in lay-bay on south side of Bexley Road commencing level with steps to Shopping Centre and extending approximately 30 metres eastwards. Buses proceed from Bexley Road direct to stand, departing to Bexley Road. Set down in Bexley Road, at Alighting Point and pick up in Bexley Road, at Stop G.

AVAILABILITY:	At any time.
OPERATING RESTRICTIONS:	None.
MEAL RELIEFS:	No meal relief vehicles to stand at any time.
FERRY VEHICLES:	No ferry vehicles to park on stand at any time.
DISPLAY:	Erith.

Transport for London - Live Mileage List

Route 89 via Bexleyheath Market Place
 Service change 22472
 Date 13 October 2009

OUT DIRECTION				
Timing Point Code	Stop Number	Stop Name	Metres	Miles
LEWSBS S	LEWSBS S	LEWISHAM BUS STATION		
LEWSLV	BP816	Lewisham Station	0	0.00
	BP1118	Lewisham High Street / Rennell Street	180	0.11
	18779	Lockmead Road	264	0.16
	20102	The Squirrels	296	0.18
	18776	St Margaret's Church / Brandram Road	322	0.20
	18775	Blackheath Hospital	470	0.29
BHTHSN	13430	Blackheath Station	294	0.18
	19565	Royal Parade	325	0.20
	17826	Montpelier Row	226	0.14
	33894	St Germans Place	456	0.28
	19694	Shooters Hill Road / Stratheden Road	329	0.20
	20237	Shooters Hill Road / Kidbrooke Park Road	395	0.25
	19693	Shooters Hill Road / Eastbrook Road	263	0.16
	29054	Old Dover Road	306	0.19
	4664	Indus Road	290	0.18
	19691	Charlton Park Lane	248	0.15
	20445	Pallet Way	404	0.25
	19689	Baker Road	393	0.24
SHOOPS	4662	Shooters Hill Road / Academy Road	303	0.19
	19687	Red Lion Lane	328	0.20
SHOUBL	19685	Memorial Hospital	545	0.34
	19683	Shooters Hill / Eaglesfield Road	325	0.20
	19969	Oxleas Wood	619	0.38
	R0561	Eastcote Road	368	0.23
	20516	Bellegrove Road / Sherwood Road	409	0.25
	13904	Bellegrove Road / Welling Way	287	0.18
	3906	Central Avenue / Welling Station	402	0.25
	29307	Deepdene Road	406	0.25
WELLCR	35773	Welling High Street / Upper Wickham Lane	323	0.20
	25819	Guy, Earl Of Warwick	450	0.28
	6302	Bethel Road	410	0.25
	20796	Crook Log Leisure Centre	276	0.17
	BP2438	Crook Log / Dallin Road	323	0.20
	6295	Upton Road	225	0.14
	3725	Lion Road	339	0.21
	6286	Bexleyheath Asda	317	0.20
BEXHSC	29461	Mayplace Road West / Bexleyheath Clock T	563	0.35
	6279	Erith Road	334	0.21
BX GR	6277	Bexleyheath Bus Garage	225	0.14
	6275	Lyndhurst Road	404	0.25
	6273	Erith Road / Barnehurst Station	302	0.19
	6271	Rydal Drive	303	0.19
	BP4992	Erith Road / Brook Street	246	0.15
	33234	Brook Street	169	0.11
	33235	Colyers Lane / Hurst Road	320	0.20
	33237	Northumberland Way	192	0.12
	33239	Colyers Walk	388	0.24
CLRLNR	33242	Colyers Lane / Northend Road	388	0.24
	3962	Peareswood Road	710	0.44
	22450	Colyers Lane	229	0.14
	21597	Bridge Road / Northend Road	371	0.23
	33243	Masefield Close	386	0.24
	33245	Slade Green Library	395	0.25
	33247	Hazel Road	337	0.21
SLDGSN	BP4066	Forest Road / Slade Green Station	522	0.32
SLDGSN S	SLDGSN S	SLADE GREEN STATION	0	0.00
TOTAL ROUTE MILEAGE - OUT DIRECTION			18900	11.74
			metres	miles

BACK DIRECTION				
Timing Point Code	Stop Number	Stop Name	Metres	Miles
SLDGSN S	SLDGSN S	SLADE GREEN STATION		
SLDGSN	33249	Forest Road / Slade Green Station	0	0.00
	33248	Hazel Road	561	0.35
	33246	Slade Green Library	343	0.21
	33244	Masefield Close	386	0.24
	10729	Bridge Road / Northend Road	281	0.17
	34987	Eversley Avenue	803	0.50
CLRLNR	R0536	Colyers Lane	583	0.36
	33241	Birling Road	264	0.16
	33240	Colyers Walk	338	0.21
	33238	Northumberland Way	256	0.16
	33236	Colyers Lane / Hurst Road	382	0.24
	6268	Erith Road / Brook Street	326	0.20
	5176	Rydal Drive	382	0.24
	6272	Erith Road / Barnhurst Station	246	0.15
	6274	Lyndhurst Road	314	0.20
	6276	Long Lane	207	0.13
BX GR	25605	Bexleyheath Bus Garage	230	0.14
	29545	Tower Road	282	0.18
BEXHSC	27306	Market Place / Bexleyheath Clock Tower	384	0.24
	6287	Bexleyheath Asda	495	0.31
	6290	Lion Road	423	0.26
	6294	Upton Road	236	0.15
	BP2437	Crook Log / Dallin Road	262	0.16
	37322	Park View Road / Crook Log	368	0.23
	6301	Bethel Road	223	0.14
	6303	Guy, Earl Of Warwick	236	0.15
WELLCR	9182	Welling High Street / Upper Wickham Lane	565	0.35
	18938	Bellegrove Road / Churchfield Road	170	0.11
	29308	Ruskin Drive	254	0.16
	3905	Ruskin Avenue / Welling Station	177	0.11
	1444	Bellegrove Road / Welling Way	503	0.31
	20515	Bellegrove Road / Sherwood Road	338	0.21
	4928	Eastcote Road	290	0.18
	19968	Oxleas Wood	421	0.26
	19682	Shooters Hill / Eaglesfield Road	707	0.44
SHOUBL	19684	Memorial Hospital	327	0.20
	19686	Red Lion Lane	388	0.24
SHOOPS	3165	Shooters Hill Road / Well Hall Road	401	0.25
	19688	Baker Road	512	0.32
	20444	Pallet Way	280	0.17
	19690	Charlton Park Lane	358	0.22
	4663	Indus Road	284	0.18
	36855	Hervey Road	190	0.12
	29021	Old Dover Road	190	0.12
	19692	Shooters Hill Road / Kidbrooke Park Road	457	0.28
	20236	Kidbrooke Grove	164	0.10
	17825	St Germans Place	439	0.27
	BP2084	Montpelier Row	417	0.26
BHTHSN	34268	Blackheath Station	545	0.34
	18774	Blackheath Hospital	334	0.21
	18777	St Margaret's Church / Brandram Road	372	0.23
	20101	The Squirrels	339	0.21
	18778	Lockmead Road	328	0.20
	BP437	Rennell Street	282	0.18
LEWSBS	BP814	Lewisham Bus Station	242	0.15
LEWSBS S	LEWSBS S	LEWISHAM BUS STATION	0	0.00
TOTAL ROUTE MILEAGE - BACK DIRECTION			19085	11.86
			metres	miles

Transport for London - Live Mileage Lis

Route N89
 Service change 25843
 Date 14/10/2010
 Version Detail

Reason for Issue

OUT DIRECTION				
Timing Point Code	Stop Number	Stop Name	Metres	Miles
TFSQDS	148	Trafalgar Square / Charing Cross Station	0	0.00
	7853	Southampton Street	356	0.22
AWCHWA	14628	Aldwych	341	0.21
	20438	Royal Courts Of Justice	347	0.22
	3177	Fetter Lane	422	0.26
	969	Ludgate Circus	238	0.15
BFRSN	206	Blackfriars Station	256	0.16
	37665	Blackfriars Bridge / South Side	463	0.29
	26756	Stamford Street	236	0.15
	2586	Southwark Station	240	0.15
	2587	Pocock Street	231	0.14
	34366	St George's Circus	268	0.17
	33137	Elephant & Castle / London Rd	405	0.25
ELEFTN	33614	Elephant & Castle Station	413	0.26
	26064	Larcom Street	435	0.27
	2609	East Street	431	0.27
	25105	Westmoreland Road	178	0.11
	2612	Camberwell Road / Albany Road	488	0.30
	2615	Bowyer Place	185	0.11
CAMBNH	34460	Medlar Street	266	0.17
CAMGCH	26736	Camberwell Church St / Camberwell Grn	456	0.28
	1961	St Giles Church	270	0.17
	26348	Southwark Town Hall	241	0.15
	541	Peckham Road / Southampton Way	431	0.27
	1963	The Academy At Peckham	349	0.22
PECKHR	280	Peckham Library	233	0.14
	1965	Peckham Post Office	291	0.18
	1966	Carlton Grove	288	0.18
	26733	Queen's Road Peckham Station	420	0.26
	1970	Pomeroy Street	220	0.14
	BP5550	New Cross Fire Station	365	0.23
NX GR	33101	New Cross Bus Garage	255	0.16
	BP1237	New Cross Gate Station	411	0.26
	RD465	Marquis Of Granby	292	0.18
	13715	New Cross Station	269	0.17
	486	Deptford High Street	307	0.19
DEPTDB	BP4896	Deptford Bridge	342	0.21
	13848	Egerton Drive	391	0.24
	26014	Sparta Street	342	0.21
	26016	Morden Hill	262	0.16
	26018	Blackheath Rise	208	0.13
LEWSLR	281	Lewisham Station	322	0.20
	BP1118	Lewisham High Street / Rennell Street	149	0.09
	18779	Lockmead Road	264	0.16
	20102	The Squirrels	296	0.18
	18776	St Margaret's Church / Brandram Road	322	0.20
	18775	Blackheath Hospital	470	0.29
BHTHSN	13430	Blackheath Station	294	0.18
	19565	Royal Parade	325	0.20
	17826	Montpelier Row	226	0.14
	33884	St Germans Place	456	0.28
	19684	Shooters Hill Road / Stratheden Road	329	0.20
	20237	Shooters Hill Road / Kidbrooke Park Road	395	0.25
	19693	Shooters Hill Road / Eastbrook Road	263	0.16
	29054	Hervey Road	306	0.19
	4664	Indus Road	290	0.18
	19691	Charlton Park Lane	248	0.15
	20445	Pallet Way	404	0.25
	19689	Shooters Hill Road / Baker Road	393	0.24
SHOOPS	4662	Shooters Hill Road / Academy Road	303	0.19
	19687	Red Lion Lane	328	0.20
SHOUBL	19685	Memorial Hospital	545	0.34
	19683	Shooters Hill / Eaglesfield Road	325	0.20
	19969	Odless Wood	619	0.38
	RD561	Eastcote Road	368	0.23
	20516	Bellegrove Road / Sherwood Road	409	0.25
	13904	Bellegrove Road / Welling Way	287	0.18
	3906	Central Avenue / Welling Station	402	0.25
	29307	Deepdene Road	406	0.25
WELLCR	35773	Welling High Street / Upper Wickham Lane	323	0.20
	25819	Guy, Earl Of Warwick	450	0.28
	6302	Bethel Road	410	0.25
	20796	Crook Log Leisure Centre	276	0.17
	BP2438	Crook Log / Dallin Road	323	0.20
	6295	Upton Road	225	0.14
	3725	Lion Road	339	0.21
	6286	Bexleyheath Asda	317	0.20
BEHXSC	29461	Mayplace Rd West/Bexleyheath Clock Tower	563	0.35
	6279	Erith Road	334	0.21
BX GR	6277	Bexleyheath Bus Garage	225	0.14
	6275	Lyndhurst Road	404	0.25
	6273	Erith Road / Barnehurst Station	302	0.19
	6271	Rydal Drive	303	0.19
	BP4992	Erith Road / Brook Street	246	0.15
	33234	Brook Street	169	0.11
	33235	Colyers Lane / Hurst Road	320	0.20
	33237	Northumberland Way	192	0.12
	33239	Colyers Walk	388	0.24
CLRLNR	33242	Colyers Lane / Northend Road	388	0.24
	3962	Pearwood Road	710	0.44
	22450	Colyers Lane	229	0.14
	21597	Bridge Road / Northend Road	371	0.23
	33243	Masefield Close	386	0.24
	33245	Slade Green Library	395	0.25
	33247	Hazel Road	337	0.21
SLDGSN	33249	Forest Road / Slade Green Station	529	0.33
	33248	Hazel Road	561	0.35
	35582	Grange Way	360	0.22
	RD439	Slade Green Road / Manor Road	351	0.22
	35586	Bilton Road	183	0.11
	35584	Manor Road / Frobisher Road	452	0.28
	35585	Compton Place	338	0.21
	BP2115	Erith Health Centre	189	0.12
	BP4476	Colebrook Street	169	0.11
ERITBR	BP2250	Erith Town Centre / Riverside	145	0.09

Permanent Re-routing in New Cross

BACK DIRECTION					
Timing Point	Code	Stop Number	Stop Name	Metres	Miles
	ERITBR	BP2114	Erith Town Centre / Cross Street	0	0.00
		31473	James Watt Way	406	0.25
		35518	Manor Road / Aperfield Road	397	0.25
		35579	Bilton Road	513	0.32
		35580	Slade Green Road / Manor Road	256	0.16
		35581	Grange Way	360	0.22
		33247	Hazel Road	358	0.22
	SLDGSN	33249	Forest Road / Slade Green Station	529	0.33
		33248	Hazel Road	561	0.35
		33246	Slade Green Library	343	0.21
		33244	Massefield Close	386	0.24
		10729	Bridge Road / Northend Road	281	0.17
		34987	Eversley Avenue	803	0.50
	CLRLNR	R0536	Colyers Lane	583	0.36
		33241	Birling Road	264	0.16
		33240	Colyers Walk	338	0.21
		33238	Northumberland Way	256	0.16
		33236	Colyers Lane / Hurst Road	382	0.24
		6268	Erith Road / Brook Street	326	0.20
		5176	Rydal Drive	382	0.24
		6272	Erith Road / Barnehurst Station	246	0.15
		6274	Lyndhurst Road	314	0.20
		6276	Long Lane	207	0.13
	BX GR	25605	Bexleyheath Bus Garage	230	0.14
		29545	Tower Road	282	0.18
	BEXHSC	27306	Market Place / Bexleyheath Clock Tower	384	0.24
		6287	Bexleyheath Asda	495	0.31
		6290	Lion Road	423	0.26
		6294	Upton Road	236	0.15
		BP2437	Crook Log / Dallin Road	262	0.16
		37322	Park View Road / Crook Log	368	0.23
		6301	Bethel Road	223	0.14
		6303	Guy, Earl Of Warwick	236	0.15
	WELLCR	9182	Welling High Street / Upper Wickham Lane	565	0.35
		18938	Bellegrove Road / Churchfield Road	170	0.11
		29308	Ruskin Drive	254	0.16
		3905	Ruskin Avenue / Welling Station	177	0.11
		1444	Bellegrove Road / Welling Way	503	0.31
		20515	Bellegrove Road / Sherwood Road	338	0.21
		4928	Eastcote Road	290	0.18
		19968	Oxleas Wood	421	0.26
		19682	Shooters Hill / Eaglesfield Road	707	0.44
	SHOOBL	19684	Memorial Hospital	327	0.20
		19686	Red Lion Lane	388	0.24
	SHOOPS	3165	Shooters Hill Road / Well Hall Road	401	0.25
		19688	Shooters Hill Road / Baker Road	512	0.32
		20444	Pallet Way	280	0.17
		19690	Charlton Park Lane	358	0.22
		4663	Indus Road	284	0.18
		36855	Hervey Road	190	0.12
		29821	Old Tower Road	190	0.12
		19692	Shooters Hill Road / Kidbrooke Park Road	457	0.28
		20236	Kidbrooke Grove	164	0.10
		17825	St Germans Place	439	0.27
		BP2084	Montpelier Row	417	0.26
	BHTHSN	34268	Blackheath Station	545	0.34
		18774	Blackheath Hospital	334	0.21
		18777	St Margaret's Church / Brandram Road	372	0.23
		20101	The Squirrels	339	0.21
		18778	Locknead Road	328	0.20
		BP437	Rennell Street	282	0.18
	LEWSLR	BP191	Lewisham Station	246	0.15
		R0640	Blackheath Rise	347	0.22
		26015	Morden Hill	168	0.10
		26013	Sparta Street	278	0.17
		13851	Blackheath Road / Greenwich South Street	257	0.16
		13849	Egerton Drive	116	0.07
	DEPTDB	4627	Deptford Bridge	377	0.23
		485	Florence Road	384	0.24
		13714	New Cross Station	191	0.12
		26416	Marquis Of Granby / Goldsmiths	387	0.24
		26343	New Cross Gate Station	323	0.20
	NX GR	24648	New Cross Bus Garage	418	0.26
		1972	New Cross Fire Station	242	0.15
		1971	Pomeroy Street	264	0.16
		26734	Queen's Road Peckham Station	434	0.27
		1967	Carlton Grove	280	0.17
	PECKAC	BP3772	Clayton Road	362	0.22
		33469	Hanover Park	399	0.25
		1962	The Academy At Peckham	318	0.20
		542	Peckham Road / Southampton Way	242	0.15
		106	Southwark Town Hall	407	0.25
		1960	St Giles Church	242	0.15
	CAMGCH	26418	Camberwell Church St / Camberwell Grn	407	0.25
		BP3387	Camberwell Green	197	0.12
	CAMBNH	2616	Medlar Street	209	0.13
		2614	Wyndham Road	216	0.13
		2613	Bowyer Place	233	0.14
		658	Camberwell Road / Albany Road	121	0.08
		25106	Westmoreland Road	274	0.17
		25103	East Street	381	0.24
		26062	Larcom Street	320	0.20
		26065	Heygate Street	173	0.11
	ELEFTN	33617	Elephant & Castle Station	469	0.29
		BP3719	Elephant & Castle / London Rd	205	0.13
		2589	St George's Circus	543	0.34
		2588	Pocock Street	233	0.14
		2585	Southwark Station	253	0.16
		26755	Stamford Street	257	0.16
		37637	Blackfriars Bridge / South Side	248	0.15
	BFRSSN	538	Blackfriars Station	397	0.25
		202	Shoe Lane	367	0.23
		8570	Fetter Lane	117	0.07
		3178	Chancery Lane	149	0.09
		20462	The Royal Courts Of Justice	245	0.15
	AWCHSM	34323	Aldwych / South Side	226	0.14
		14627	Savoy Street	314	0.20
		7852	Bedford Street	238	0.15
	TFSQCC	35730	Charing Cross Station	207	0.13