

## CONTRACT SPECIFICATION

Tenders are requested for the following contract to operate a bus service.

<b>Contract Reference</b>	QC37201
<b>Route Number</b>	3/N3
<b>Terminus Points</b>	Route No. 3 - Oxford Circus to Crystal Palace Parade Route No. N3 - Oxford Circus to Bromley North Station & Oxford Circus to Crystal Palace Parade
<b>Contract Basis</b>	Incentivised
<b>Commencement Date</b>	11 <sup>th</sup> February 2012
<b>Vehicle Type</b>	87 capacity, dual door, double deck vehicles
<b>Maximum Approved Dimensions</b>	10.7 metres long and 2.55 metres wide
<b>Advertising Rights</b>	Operator
<b>Sponsored Route</b>	No
<b>Minimum Performance Std - Route No. 3</b>	Average Excess Wait Time - No more than 1.20 minutes
<b>Extension Threshold - Route No. 3</b>	Average Excess Wait Time Threshold - 1.05 minutes
<b>Minimum Operated Mileage - Route No. 3</b>	No less than 98.00%
<b>Departing on Time - Route No. N3</b>	No less than 85.00%
<b>Minimum Operated Mileage - Route No. N3</b>	No less than 99.00%

Tender Return Date: No later than 12 o'clock on 31<sup>st</sup> January 2011

## **SERVICE SPECIFICATION**

### **CONTENTS**

- 1) NOTES
- 2) SCHEDULE REQUIREMENTS & PINCHPOINTS
- 3) QSI POINTS & MILEAGE
- 4) OPERATIONAL CONSIDERATIONS
- 5) CURRENT PERFORMANCE, ROUTE RECORD & IBUS MILEAGE

## 1) NOTES

### Proposed Changes:

At this time, the Corporation expects to implement a change to the existing service prior to the commencement of the new Route Agreement for Route Nos. 3 & N3:

- An additional bus stop in Whitehall, ex Oxford Circus is expected to be introduced in December 2010.
- The bus stop in Parliament Street ex Oxford Circus is expected to be withdrawn in December 2010.
- New schedule with redistributed running time is expected to be introduced in 18<sup>th</sup> December 2010.

Tenderers should note that the following alterations (subject to consultation) are proposed as part of this Service Specification for introduction with the new Route Agreement:

- On Route No. 3, ex Crystal Palace Bus Station, first departure on Mondays to Fridays and Saturdays are re-timed to match Sundays.
- On Route No. 3, ex Crystal Palace Bus Station, last departure is re-timed from 2400 to 2355 to better interwork with Route No. N3.
- On Route No. N3, ex Oxford Circus, Regent Street/Margaret Street (towards Bromley North Station), last departure on weekend nights is re-timed from 0549 to 0545 to eliminate widening and also match weeknights.
- On Route No. N3, ex Oxford Circus, Regent Street/Margaret Street (towards Crystal Palace Parade), last departure on weekend nights is re-timed from 0534 to 0530 to eliminate widening.
- On Route No. N3, ex Bromley North Station, first and last departures on week nights are re-timed to match weekendnights.
- **Tenderers must identify the cost of the Nightly element of this service separately.**

## 2) SCHEDULE REQUIREMENTS & PINCHPOINTS

### 2.1) MONDAY TO FRIDAY SCHEDULE REQUIREMENTS & PINCHPOINTS

Oxford Circus, Regent Street/Margaret Street to Crystal Palace Parade		Crystal Palace Bus Station to Oxford Circus, Harewood Place			
First departure no later than 0600.		First departure no later than 0555.			
0555 - 0700	Every 15 minutes	0550 - 0714	Every 7-8 minutes (8 buses per hour)		
0701 - 1850	Every 7-8 minutes (8 buses per hour)	0715 - 0815	Every 6-7 minutes (9 buses per hour)		
1851 - 1925	Every 8 minutes	0816 - 1815	Every 7-8 minutes (8 buses per hour)		
1926 - 2025	Every 10 minutes	1816 - 1855	Every 8 minutes		
2026 - 2300	Every 12 minutes	1856 - 1925	Every 10 minutes		
2301 - 0005	Every 15 minutes	1926 - 2300	Every 12 minutes		
		2301 - 2400	Every 15 minutes		
Last departure no earlier than 2400.		Last departure no earlier than 2355.			
<b>Pinchpoints</b>					
Brixton Station	0735 - 0900	8 minutes	Millbank, Thames House	0705 - 0805	8 minutes
	1500 - 1630	8 minutes		0806 - 0905	7 minutes
				1500 - 1630	8 minutes

### 2.2) SATURDAY AND GOOD FRIDAY SCHEDULE REQUIREMENTS & PINCHPOINTS

Oxford Circus, Regent Street/Margaret Street to Crystal Palace Parade		Crystal Palace Bus Station to Oxford Circus, Harewood Place			
First departure no later than 0600.		First departure no later than 0555.			
0555 - 0730	Every 15 minutes	0550 - 0740	Every 15 minutes		
0731 - 0815	Every 12 minutes	0741 - 0800	Every 12 minutes		
0816 - 0855	Every 10 minutes	0801 - 0820	Every 10 minutes		
0856 - 1800	Every 7-8 minutes (8 buses per hour)	0821 - 1730	Every 7-8 minutes (8 buses per hour)		
1801 - 1830	Every 8 minutes	1731 - 1800	Every 8 minutes		
1831 - 1900	Every 10 minutes	1801 - 1830	Every 10 minutes		
1901 - 2300	Every 12 minutes	1831 - 2300	Every 12 minutes		
2301 - 0005	Every 15 minutes	2301 - 2400	Every 15 minutes		
Last departure no earlier than 2400.		Last departure no earlier than 2355.			
<b>Pinchpoints</b>					
Brixton Station	0930 - 1130	Every 8 minutes	Millbank, Thames House	0925 - 1125	Every 8 minutes

**2.3) SUNDAY AND PUBLIC HOLIDAY SCHEDULE REQUIREMENTS & PINCHPOINTS**

Oxford Circus, Regent Street/Margaret Street to Crystal Palace Parade		Crystal Palace Bus Station to Oxford Circus, Harewood Place			
First departure no later than 0600.		First departure no later than 0555.			
0555 - 0915	Every 15 minutes	0550 - 0840	Every 15 minutes		
0916 - 2300	Every 12 minutes	0841 - 2300	Every 12 minutes		
2301 - 0005	Every 15 minutes	2301 - 2400	Every 15 minutes		
Last departure no earlier than 2400.		Last departure no earlier than 2355.			
<b>Pinchpoints</b>					
Brixton Station	1025 - 1150	12 minutes	Millbank, Thames House	1020 - 1145	12 minutes

**2.4) BOXING DAY SCHEDULE REQUIREMENTS & PINCHPOINTS**

Oxford Circus, Regent Street/Margaret Street to Crystal Palace Parade		Crystal Palace Bus Station to Oxford Circus, Harewood Place			
First departure no later than 0800.		First departure no later than 0755.			
0755 - 0915	Every 15 minutes	0750 - 0840	Every 15 minutes		
0916 - 2300	Every 12 minutes	0841 - 2300	Every 12 minutes		
2301 - 0005	Every 15 minutes	2301 - 2400	Every 15 minutes		
Last departure no earlier than 2400.		Last departure no earlier than 2355.			
<b>Pinchpoints</b>					
Brixton Station	1025 - 1150	12 minutes	Millbank, Thames House	1020 - 1145	12 minutes

**2.5) SUNDAY NIGHTS/MONDAY MORNINGS TO THURSDAY NIGHTS/FRIDAY MORNINGS**

Oxford Circus, Regent Street/Margaret Street to Bromley North Station		Bromley North Station to Oxford Circus, Harewood Place			
First departure no later than 0015.		First departure no later than 2345.			
0010 - 0550	Every 30 minutes	2340 - 0520	Every 30 minutes		
Last departure no earlier than 0545.		Last departure no earlier than 0515.			

**Tenderers must identify the cost of the Nightly element of this service separately.**

**2.6) FRIDAY NIGHTS/SATURDAYS MORNINGS TO SATURDAYS NIGHTS/SUNDAYS MORNINGS**

Oxford Circus, Regent Street/Margaret Street to Bromley North Station		Bromley North Station to Oxford Circus, Harewood Place	
First departure no later than 0015.		First departure no later than 2345.	
0010 - 0550	Every 30 minutes	2340 - 0520	Every 30 minutes
Last departure no earlier than 0545.		Last departure no earlier than 0515.	

**2.7) FRIDAY NIGHTS/SATURDAYS MORNINGS TO SATURDAYS NIGHTS/SUNDAYS MORNINGS**

Oxford Circus, Regent Street/Margaret Street to Crystal Palace Parade		Crystal Palace Parade to Oxford Circus, Harewood Place	
First departure no later than 0030.		First departure no later than 0025.	
0025 - 0535	Every 30 minutes	0020 - 0530	Every 30 minutes
Last departure no earlier than 0530.		Last departure no earlier than 0525.	

**Tenderers must identify the cost of the Nightly element of this service separately.**

**Journeys operating between and Oxford Circus, Regent Street/Margaret Street and Bromley North Station should be timed to fully interwork between Crystal Palace Parade and Oxford Circus (ie a joint frequency of every 15 minutes should be provided between Crystal Palace Parade and Oxford Circus).**

**3) QSI POINTS & MILEAGE**

It is intended Route No. 3 will have 112 surveys per quarter at the following locations:

<b>QSI POINTS</b>	
<i><b>Towards Crystal Palace Parade</b></i>	<i><b>Towards Oxford Circus, Harewood Place</b></i>
<b>Oxford Circus</b>	<b>Crystal Palace</b>
<b>Trafalgar Square (Whitehall)</b>	<b>Brixton</b>
<b>Kennington \$</b>	<b>Kennington \$</b>
<b>Brixton</b>	
<b>MILEAGE: See Attached iBus Sheets</b>	

\$ This location observed simultaneously in both directions - counted as two surveys. It is unlikely that the minimum number of QSI surveys for Threshold measurement will be conducted on Route No. N3 at present. However, this may change at a later date when a Threshold figure may be published.

#### **4) OPERATIONAL CONSIDERATIONS**

- 4.1) Route No. 3 & N3 can suffer unpredictable traffic delays in the Central London, Brixton and Crystal Palace areas.
- 4.2) Route No. 3 should interwork with Route No. N3 between Crystal Palace Parade and Oxford Circus to form a seamless 24 hour service.
- 4.3) Route No. 3 should interwork with Route No. 159 between Oxford Circus and Trafalgar Square during the evenings and the Sunday shopping period. This requirement may be negotiated with the successful Tenderer.
- 4.4) The 2012 Olympic Games open on Friday 27<sup>th</sup> July and close on Sunday 12<sup>th</sup> August. The 2012 Paralympic Games start on Wednesday 29<sup>th</sup> August and close on Sunday 9<sup>th</sup> September. The Games will result in additional passenger demand across the network, requiring additional capacity on some routes. There will also be a number of road closures in the event areas resulting in route diversions. Operators should be aware there will be implications to them during this time. Full details and any extra resource required will be negotiated with the operator at a later date.

#### **5) CURRENT PERFORMANCE, ROUTE RECORD & IBUS MILEAGE**

- 5.1) CURRENT PERFORMANCE  
As per current print out.
- 5.2) ROUTE RECORD  
As per Busnet Printout.
- 5.3) IBUS MILEAGE  
As per current print out.

**PART B - PERFORMANCE STATISTICS**

**Route 3**

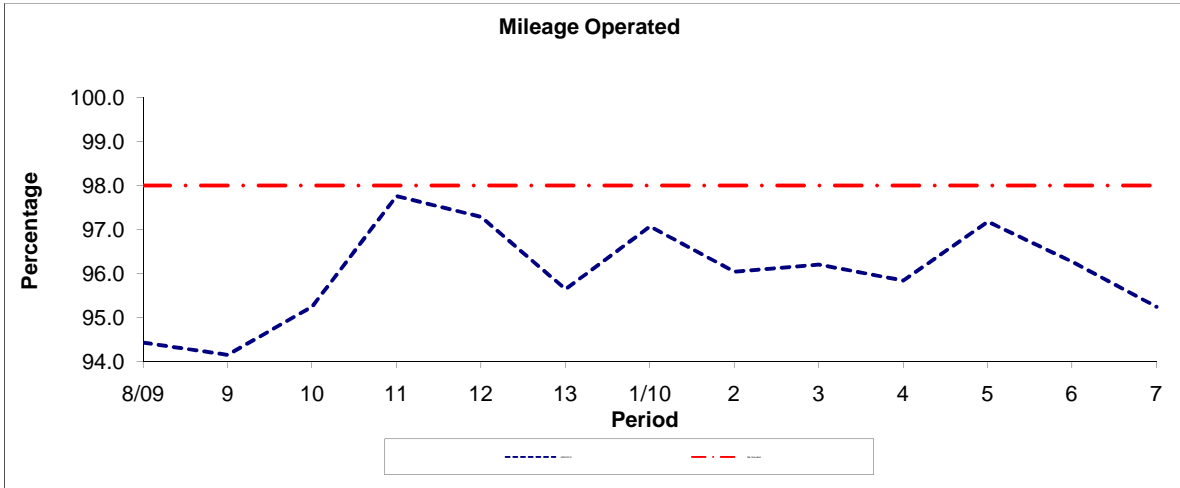

Period	8/09	9	10	11	12	13	1/10	2	3	4	5	6	7
2009/2010	94.43	94.15	95.25	97.76	97.29	95.64	97.07	96.04	96.20	95.84	97.18	96.27	95.24
Min Standard	98.00	98.00	98.00	98.00	98.00	98.00	98.00	98.00	98.00	98.00	98.00	98.00	98.00

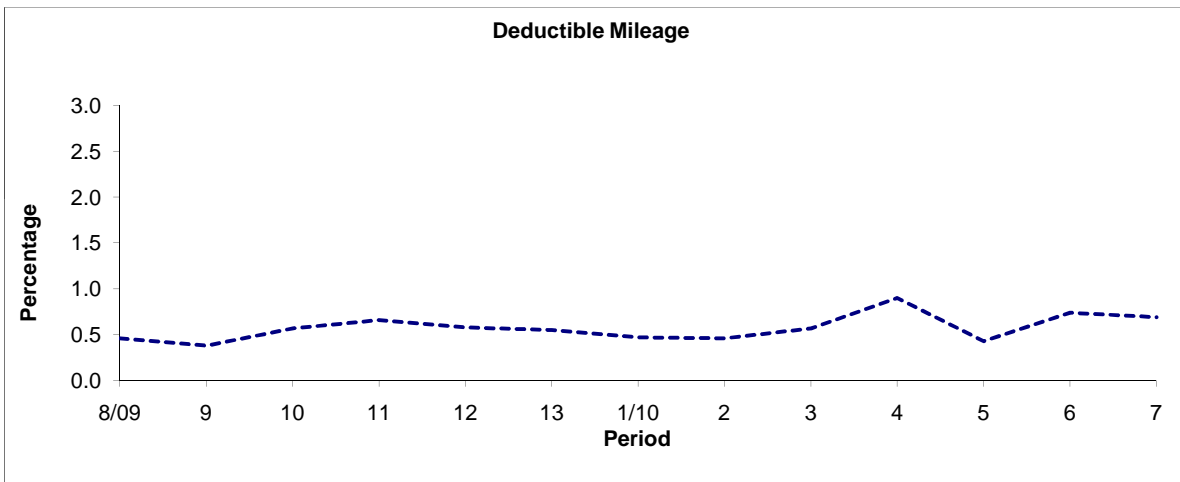

Period	8/09	9	10	11	12	13	1/10	2	3	4	5	6	7
2009/2010	0.46	0.38	0.57	0.66	0.58	0.55	0.47	0.46	0.57	0.90	0.43	0.74	0.69

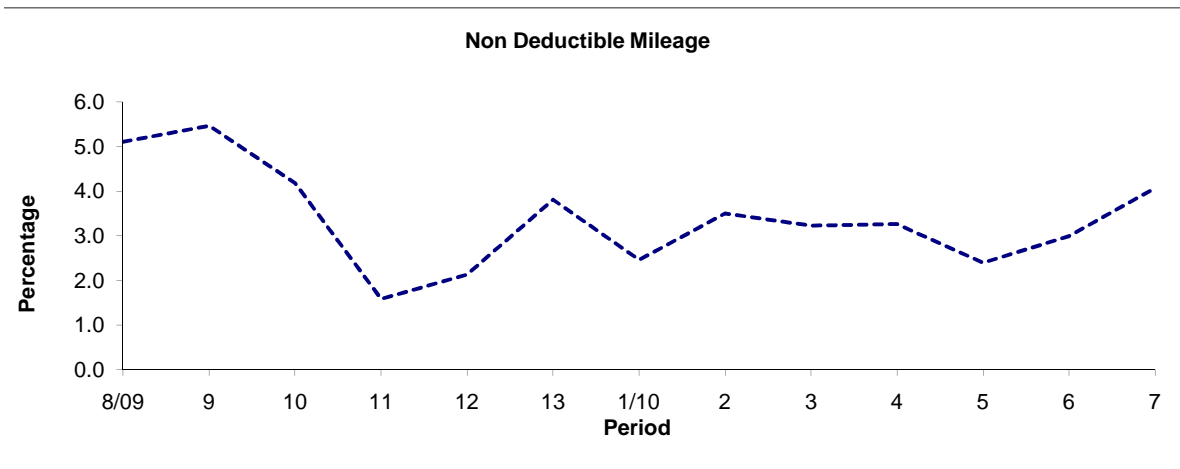

Period	8/09	9	10	11	12	13	1/10	2	3	4	5	6	7
2009/2010	5.11	5.47	4.18	1.58	2.13	3.81	2.46	3.50	3.23	3.26	2.39	2.99	4.07

**Note :** Mileage is based on 4 weeks data



**PART B - PERFORMANCE STATISTICS**

**Route N3**

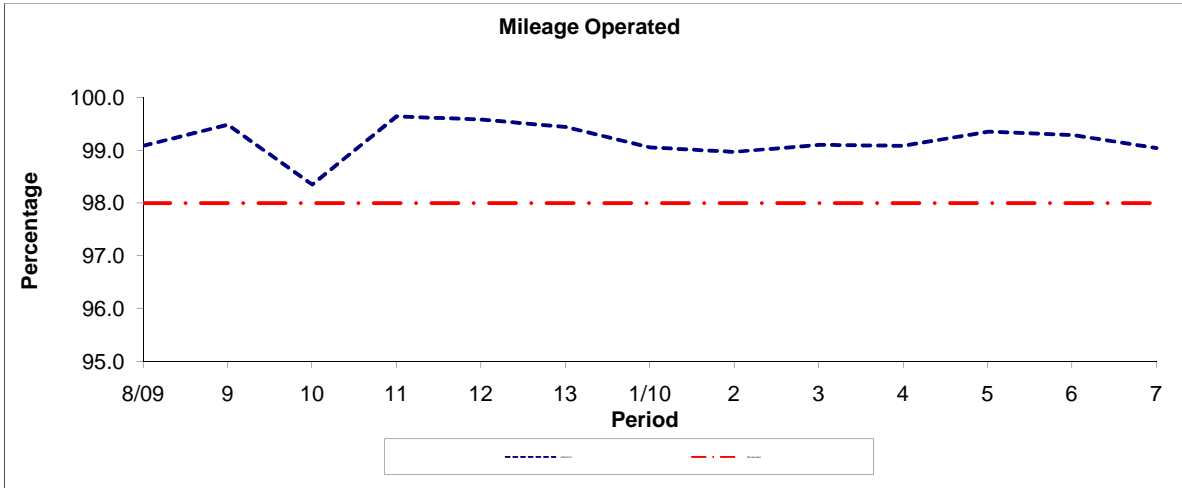

Period	8/09	9	10	11	12	13	1/10	2	3	4	5	6	7
2009/2010	99.08	99.48	98.35	99.64	99.58	99.44	99.05	98.97	99.10	99.08	99.35	99.29	99.04
Min Standard	98.00	98.00	98.00	98.00	98.00	98.00	98.00	98.00	98.00	98.00	98.00	98.00	98.00

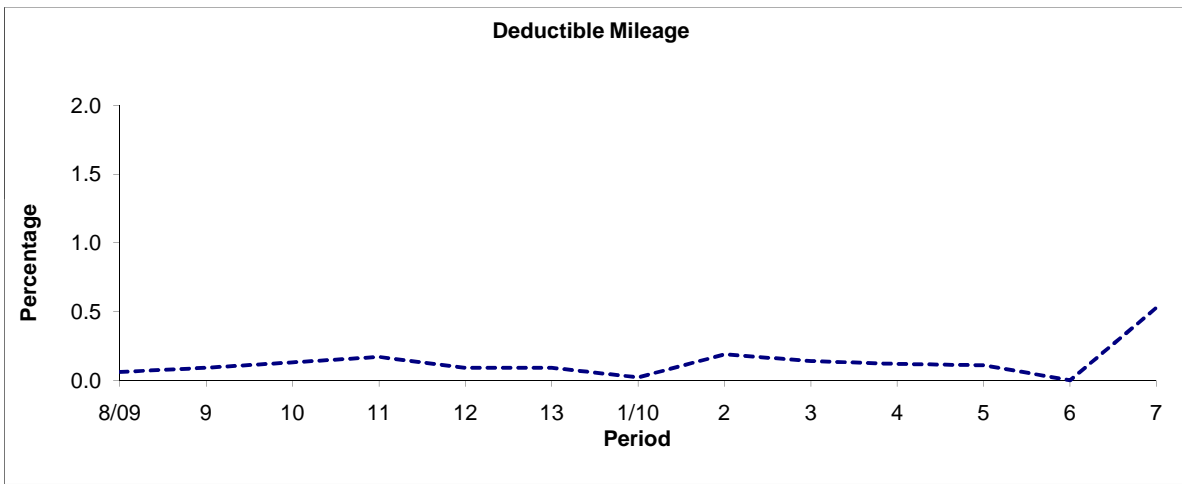

Period	8/09	9	10	11	12	13	1/10	2	3	4	5	6	7
2009/2010	0.06	0.09	0.13	0.17	0.09	0.09	0.02	0.19	0.14	0.12	0.11	0.00	0.53

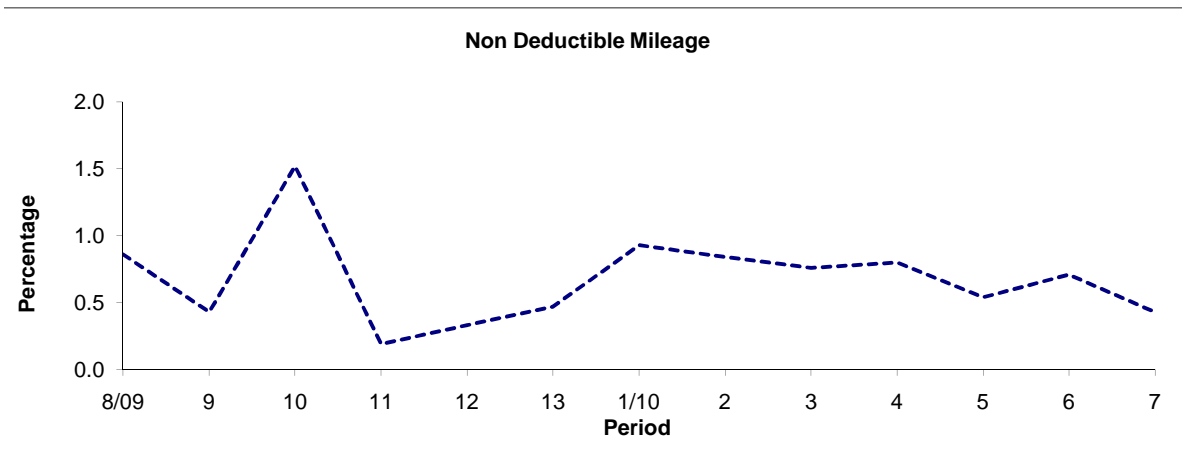

Period	8/09	9	10	11	12	13	1/10	2	3	4	5	6	7
2009/2010	0.86	0.43	1.52	0.19	0.33	0.47	0.93	0.84	0.76	0.80	0.54	0.71	0.43

**Note :** Mileage is based on 4 weeks data

**PART B - PERFORMANCE STATISTICS**

**Route 3**

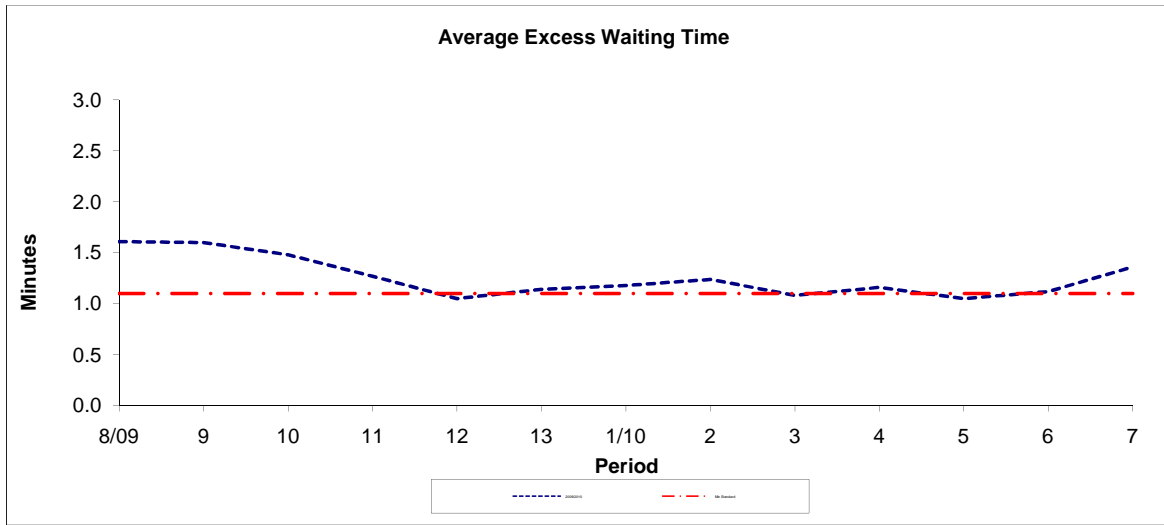

Period	8/09	9	10	11	12	13	1/10	2	3	4	5	6	7
2009/2010	1.61	1.60	1.48	1.27	1.05	1.14	1.18	1.24	1.08	1.16	1.05	1.12	1.36
Min Standard	1.10	1.10	1.10	1.10	1.10	1.10	1.10	1.10	1.10	1.10	1.10	1.10	1.10

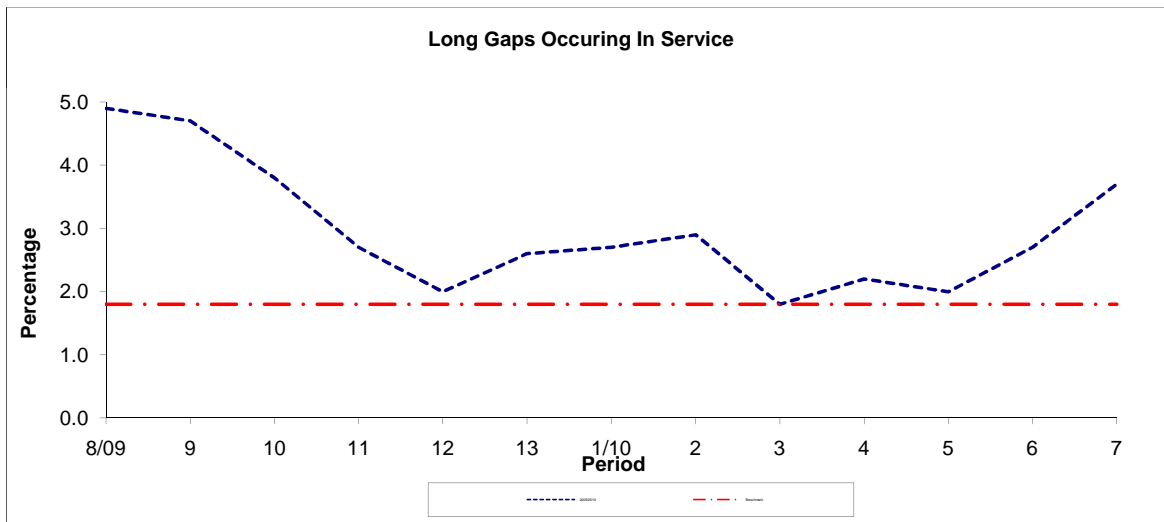

Period	8/09	9	10	11	12	13	1/10	2	3	4	5	6	7
2009/2010	4.90	4.70	3.80	2.70	2.00	2.60	2.70	2.90	1.80	2.20	2.00	2.70	3.70
Benchmark	1.80	1.80	1.80	1.80	1.80	1.80	1.80	1.80	1.80	1.80	1.80	1.80	1.80

**Note :** Reliability is based on 12 weeks rolling data

**PART B - PERFORMANCE STATISTICS**

**Route N3**

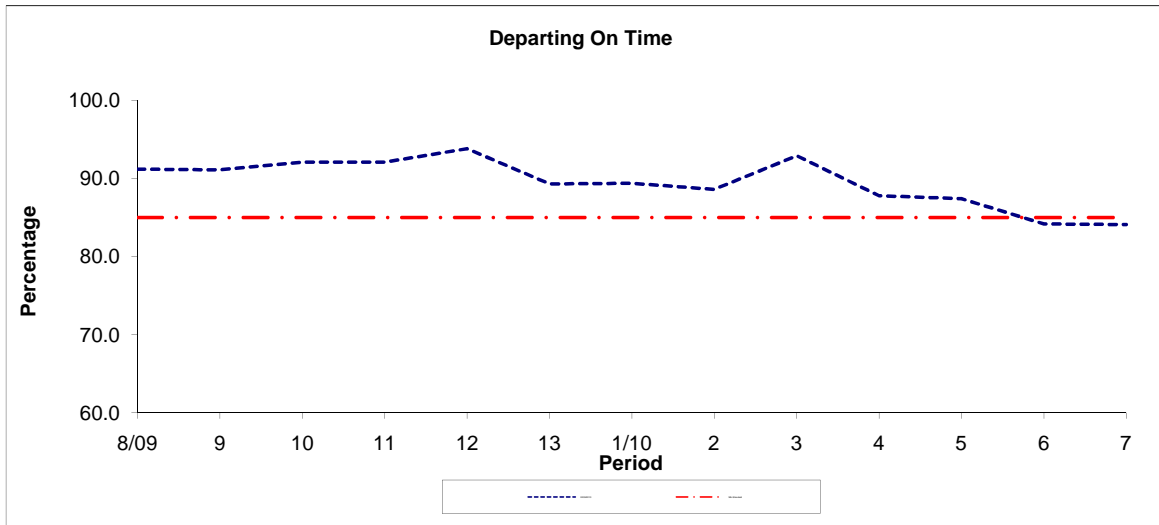

Period	8/09	9	10	11	12	13	1/10	2	3	4	5	6	7
2009/2010	91.20	91.10	92.10	92.10	93.80	89.30	89.40	88.60	92.90	87.80	87.40	84.20	84.10
Min Standard	85.00	85.00	85.00	85.00	85.00	85.00	85.00	85.00	85.00	85.00	85.00	85.00	85.00

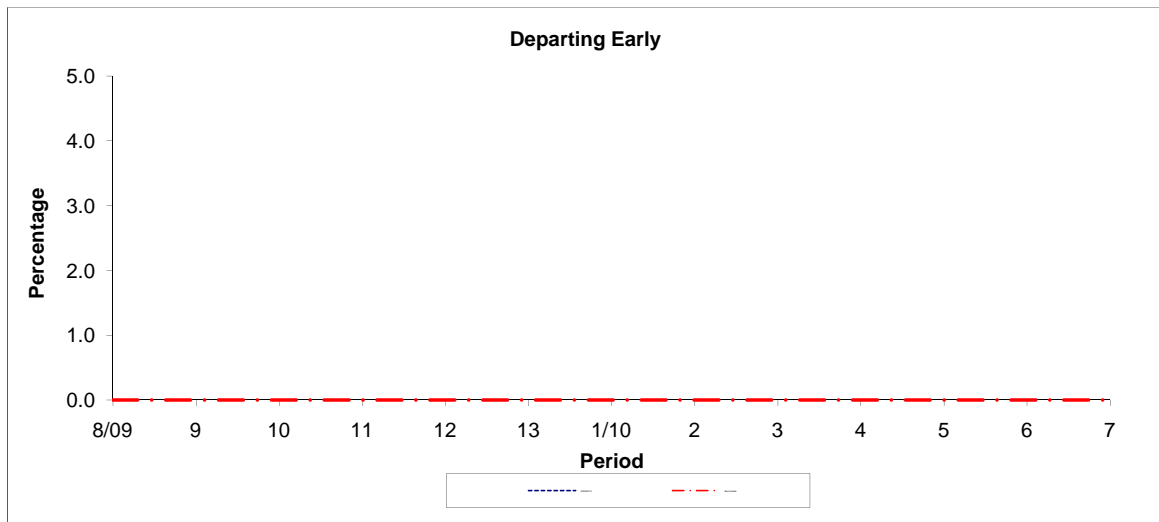

Period	8/09	9	10	11	12	13	1/10	2	3	4	5	6	7
2009/2010													
Benchmark	0.00	0.00	0.00	0.00	0.00	0.00	0.00	0.00	0.00	0.00	0.00	0.00	0.00

**Note :** Reliability is based on 12 weeks rolling data

# LONDON BUSES - ROUTE DESCRIPTION

## ROUTE 3: Oxford Circus - Crystal Palace Bus Station

**Date of Structural Change:** 11 February 2012.

**Date of Service Change:** 11 February 2012.

**Reason for Issue:** New Tender.

### STREETS TRAVERSED

**Towards Crystal Palace Bus Station:** Regent Street, Piccadilly Circus, Haymarket, Cockspur Street, Trafalgar Square (South Side), Charing Cross, Whitehall, Parliament Street, Parliament Square, St Margaret Street, Old Palace Yard, Abingdon Street, Millbank, Lambeth Bridge, Lambeth Palace Roundabout, Lambeth Road, Kennington Road, Kennington Park Road, Brixton Road, Effra Road, Morval Road, Dalberg Road, Dulwich Road, Norwood Road, Croxted Road, South Croxted Road, Dulwich Wood Park, College Road, Crystal Palace Parade.

**Towards Oxford Circus:** Crystal Palace Bus Station East Side, Crystal Palace Parade, College Road, Dulwich Wood Park, South Croxted Road, Croxted Road, Norwood Road, Dulwich Road, Brixton Water Lane, Effra Road, St Matthew's Road, Brixton Hill, Brixton Road, Kennington Park Road, Kennington Road, Lambeth Road, Lambeth Palace Roundabout, Lambeth Bridge, Millbank, Abingdon Street, Old Palace Yard, St Margaret Street, Parliament Square, Parliament Street, Whitehall, Charing Cross, Trafalgar Square (South Side), Cockspur Street, Pall Mall, Waterloo Place, Regent Street, Piccadilly Circus, Regent Street, Hanover Street, Hanover Square, Harewood Place.

### STANDING AND TURNING POINTS

#### OXFORD CIRCUS, HAREWOOD PLACE

Public stand for two buses on west side of Harewood Place, commencing 40 metres north of Hanover Square (northern arm) and extending 21 metres south.

Buses proceed from Harewood Place direct to stand, departing via Harewood Place, Holles Street, Cavendish Square and Cavendish Place to Regent Street. Set down in Harewood Place, at Alighting Point and pick up in Regent Street, at Stop RF.

AVAILABILITY:	At any time.
OPERATING RESTRICTIONS:	No more than 2 buses on Route 3 should be scheduled to stand at any one time.
MEAL RELIEFS:	No meal relief vehicles to stand at any time.
FERRY VEHICLES:	No ferry vehicles to park on stand at any time.
DISPLAY:	Oxford Circus.

### **PICCADILLY CIRCUS (from CRYSTAL PALACE BUS STATION)**

Buses proceed from Regent Street via Piccadilly Circus departing to Haymarket. Set down in Regent Street, at Stop Y and pick up in Haymarket, at Stop P.

AVAILABILITY: At any time.  
OPERATING RESTRICTIONS: **Turning Point Only - Buses must not stand**  
DISPLAY: Piccadilly Circus.

### **TRAFALGAR SQUARE, NORTHUMBERLAND AVENUE, SOUTH SIDE (from CRYSTAL PALACE BUS STATION)**

Public stand for four buses on south side of Northumberland Avenue in 2 parts:  
1. For two buses commencing at a point 16 metres east of the centre-line of Great Scotland Yard, extending 25 metres east;  
2. For two buses commencing at a point 55 metres west of centre-line of Whitehall Place, extending 25 metres east.

Buses proceed from Whitehall via Horse Guards Avenue, Victoria Embankment and Northumberland Avenue to stand, departing via Northumberland Avenue and Charing Cross to Whitehall. Set down in Whitehall and pick up in Whitehall, at Stop M.

AVAILABILITY: At any time.  
OPERATING RESTRICTIONS: **Unscheduled curtailments only.**  
MEAL RELIEFS: No meal relief vehicles to stand at any time.  
FERRY VEHICLES: No ferry vehicles to park on stand at any time.  
DISPLAY: Whitehall, Horse Guards.

### **MILLBANK (from CRYSTAL PALACE BUS STATION)**

Buses proceed from Abingdon Street via Old Palace Yard, St Margaret Street, Parliament Square, St Margaret Street and Old Palace Yard departing to Abingdon Street. Set down in Abingdon Street, at Stop D and pick up in Abingdon Street, at Stop E.

AVAILABILITY: At any time.  
OPERATING RESTRICTIONS: **Turning Point Only - Buses must not stand**  
DISPLAY: Parliament Square.

### **LAMBETH PALACE (from CRYSTAL PALACE BUS STATION)**

Buses proceed from Lambeth Road via Lambeth Palace Roundabout departing to Lambeth Road. Set down in Lambeth Road, at stop SD and pick up in Lambeth Road, at stop SB.

AVAILABILITY: At any time.  
OPERATING RESTRICTIONS: **Turning Point Only - Buses must not stand**  
DISPLAY: Lambeth Bridge.

### **KENNINGTON LANE, CHESTER WAY (from CRYSTAL PALACE BUS STATION)**

Public stand for one bus on south side of Kennington Lane, commencing 45 metres east of White Hart Street and extending 12 metres east.

Buses proceed from Kennington Road via Chester Way and Kennington Lane to stand, departing via Kennington Lane to Kennington Road. Set down in Kennington Road, at Stop KH and pick up in Kennington Road, at Stop KQ.

AVAILABILITY: At any time.  
OPERATING RESTRICTIONS: Unscheduled curtailments only.  
MEAL RELIEFS: No meal relief vehicles to stand at any time.  
FERRY VEHICLES: No ferry vehicles to park on stand at any time.  
DISPLAY: Kennington Lane.

### **KENNINGTON, VASSALL ROAD (from CRYSTAL PALACE BUS STATION)**

Public stand for two buses on north side of Vassall Road, outside Holland Town Community Hall.

Buses proceed from Brixton Road via Vassall Road to stand, departing via Vassall Road, Foxley Road and Camberwell New Road to Brixton Road. Set down in Brixton Road, at Stop RD and pick up in Brixton Road, at Stop K.

AVAILABILITY: At any time.  
OPERATING RESTRICTIONS: Unscheduled curtailments only.  
MEAL RELIEFS: No meal relief vehicles to stand at any time.  
FERRY VEHICLES: No ferry vehicles to park on stand at any time.  
DISPLAY: Kennington Church.

### **BRIXTON, STOCKWELL PARK WALK (from CRYSTAL PALACE BUS STATION)**

Public stand for ten buses on the north side of Stockwell Park Walk commencing 15 metres east of a point opposite Astoria Walk and extending 123 metres west.

Buses proceed from Brixton Road via Stockwell Road and Stockwell Park Walk to stand, departing via Stockwell Park Walk to Brixton Road. Set down in Brixton Road, at Stop R and pick up in Brixton Road, at Stop F.

AVAILABILITY: At any time.  
OPERATING RESTRICTIONS: Unscheduled curtailments only.  
MEAL RELIEFS: No meal relief vehicles to stand at any time.  
FERRY VEHICLES: No ferry vehicles to park on stand at any time.  
DISPLAY: Brixton.

### **BRIXTON, LAMBETH TOWN HALL (EFFRA ROAD) (from Oxford Circus)**

Public stand for 3 buses on west side (offside) of Effra Road, commencing at lamp standard No 2498 opposite the centre of Saltoun Road and extending 30 metres south.

Buses proceed from Brixton Road via Effra Road to stand, departing via Effra Road and St Matthew's Road to Brixton Hill. Set down in Brixton Road, at Stop N and pick up in Brixton Hill, at Stop X.

AVAILABILITY: At any time.  
OPERATING RESTRICTIONS: Unscheduled curtailments only  
MEAL RELIEFS: No meal relief vehicles to stand at any time.  
FERRY VEHICLES: No ferry vehicles to park on stand at any time.  
DISPLAY: Brixton.

### **BRIXTON, MORVAL ROAD (from Oxford Circus)**

Public stand for one bus on north side of Morval Road 24 metres west of the centre of Dalberg Road and extending 11 metres westwards.

Buses proceed from Morval Road direct to stand, departing via Morval Road and Dalberg Road to Brixton Water Lane. Set down in Morval Road, at Alighting Point and pick up in Brixton Water Lane, V.

AVAILABILITY: At any time.  
OPERATING RESTRICTIONS: Unscheduled curtailments only.  
MEAL RELIEFS: No meal relief vehicles to stand at any time.  
FERRY VEHICLES: No ferry vehicles to park on stand at any time.  
DISPLAY: Brixton, Morval Road.

### **SOUTH CROXTED ROAD, ALLEYN PARK (from Oxford Circus)**

Buses proceed from South Croxted Road via Dulwich Wood Park (Circumnavigate Roundabout At Junction) departing to South Croxted Road. Set down in South Croxted Road, D and pick up in South Croxted Road, at Stop WM.

AVAILABILITY: At any time.  
OPERATING RESTRICTIONS: **Turning Point Only - Buses must not stand**  
DISPLAY: South Croxted Road.

## **CRYSTAL PALACE BUS STATION**

Private stand for 9 buses facing south in marked bays on east side of bus station on east side of Crystal Palace Parade opposite Farquhar Road.

Buses proceed from Crystal Palace Parade via Crystal Palace Bus Station East Side to stand, departing to Crystal Palace Bus Station East Side. Set down in Crystal Palace Parade, at Alighting Point and pick up in Crystal Palace Bus Station East Side, at Stop D.

AVAILABILITY: At any time.  
OPERATING RESTRICTIONS: No more than 2 buses on Route 3 should be scheduled to stand at any one time.  
MEAL RELIEFS: No meal relief vehicles to stand at any time.  
FERRY VEHICLES: No ferry vehicles to park on stand at any time.  
DISPLAY: Crystal Palace.



# LONDON BUSES - ROUTE DESCRIPTION

## ROUTE N3: Oxford Circus - Bromley North Station

**Date of Structural Change:** 11 February 2012.

**Date of Service Change:** 11 February 2012.

**Reason for Issue:** New Tender.

### STREETS TRAVERSED

**Towards Bromley North Station:** Regent Street, Piccadilly Circus, Haymarket, Cockspur Street, Trafalgar Square (South Side), Charing Cross, Whitehall, Parliament Street, Parliament Square, St Margaret Street, Old Palace Yard, Abingdon Street, Millbank, Lambeth Bridge, Lambeth Road, Kennington Road, Kennington Park Road, Brixton Road, Camberwell New Road, Brixton Road, Effra Road, Morval Road, Dalberg Road, Dulwich Road, Norwood Road, Croxted Road, South Croxted Road, Dulwich Wood Park, College Road, Crystal Palace Parade, Anerley Hill, Anerley Road, Croydon Road, Penge High Street, Beckenham Road, Beckenham War Memorial, Beckenham High Street, Bromley Road, Wickham Road, Hayes Lane, Westmoreland Road, Bromley High Street, Elmfield Road, Kentish Way, Widmore Road, East Street, West Street, College Road, Tweedy Road, Mitchell Way, Bromley North Bus Stand.

**Towards Oxford Circus:** Bromley North Station Forecourt, Tweedy Road, Kentish Way, Elmfield Road, Bromley High Street, Westmoreland Road, Hayes Lane, Wickham Road, Bromley Road, Beckenham High Street, Beckenham War Memorial, Beckenham Road, Penge High Street, Croydon Road, Anerley Road, Anerley Hill, Crystal Palace Parade, College Road, Dulwich Wood Park, South Croxted Road, Croxted Road, Norwood Road, Dulwich Road, Brixton Water Lane, Effra Road, St Matthew's Road, Brixton Hill, Brixton Road, Kennington Park Road, Kennington Road, Lambeth Road, Lambeth Palace Roundabout, Lambeth Bridge, Millbank, Abingdon Street, Old Palace Yard, St Margaret Street, Parliament Square, Parliament Street, Whitehall, Charing Cross, Trafalgar Square (South Side), Cockspur Street, Pall Mall, Waterloo Place, Regent Street, Piccadilly Circus, Regent Street, Hanover Street, Hanover Square, Harewood Place.

## **STANDING AND TURNING POINTS**

### **OXFORD CIRCUS, HAREWOOD PLACE**

Public stand for two buses on west side of Harewood Place, commencing 40 metres north of Hanover Square (northern arm) and extending 21 metres south.

Buses proceed from Harewood Place direct to stand, departing via Harewood Place, Holles Street, Cavendish Square and Cavendish Place to Regent Street. Set down in Harewood Place, at Alighting Point AP and pick up in Regent Street, at Stop RF.

AVAILABILITY:	At any time.
OPERATING RESTRICTIONS:	No more than 2 buses on Route N3 should be scheduled to stand at any one time.
MEAL RELIEFS:	No meal relief vehicles to stand at any time.
FERRY VEHICLES:	No ferry vehicles to park on stand at any time.
DISPLAY:	Oxford Circus.

### **PICCADILLY CIRCUS (from BROMLEY NORTH STATION)**

Buses proceed from Regent Street via Piccadilly Circus departing to Haymarket. Set down in Regent Street, at Stop Y and pick up in Haymarket, at Stop P.

AVAILABILITY:	At any time.
OPERATING RESTRICTIONS:	<b>Turning Point Only - Buses must not stand</b>
DISPLAY:	Piccadilly Circus.

### **TRAFALGAR SQUARE, NORTHUMBERLAND AVENUE (from BROMLEY NORTH STATION)**

Public stand for four buses on south side of Northumberland Avenue in 2 parts:

1. For two buses commencing at a point 16 metres east of the centre-line of Great Scotland Yard, extending 25 metres east;
2. For two buses commencing at a point 55 metres west of centre-line of Whitehall Place, extending 25 metres east.

Buses proceed from Whitehall via Horse Guards Avenue, Victoria Embankment and Northumberland Avenue to stand, departing via Northumberland Avenue and Charing Cross to Whitehall. Set down in Whitehall and pick up in Whitehall, at Stop M.

AVAILABILITY:	At any time.
OPERATING RESTRICTIONS:	Unscheduled curtailments only.
MEAL RELIEFS:	No meal relief vehicles to stand at any time.
FERRY VEHICLES:	No ferry vehicles to park on stand at any time.
DISPLAY:	Whitehall, Horse Guards.

### **MILLBANK (from BROMLEY NORTH STATION)**

Buses proceed from Abingdon Street via Old Palace Yard, St Margaret Street, Parliament Square, St Margaret Street and Old Palace Yard departing to Abingdon Street. Set down in Abingdon Street, at Stop D and pick up in Abingdon Street, at Stop E.

AVAILABILITY: At any time.  
OPERATING RESTRICTIONS: **Turning Point Only - Buses must not stand**  
DISPLAY: Parliament Square.

### **KENNINGTON LANE, CHESTER WAY (from BROMLEY NORTH STATION)**

Public stand for one bus on south side of Kennington Lane, commencing 45 metres east of White Hart Street and extending 12 metres east.

Buses proceed from Kennington Road via Chester Way and Kennington Lane to stand, departing via Kennington Lane to Kennington Road. Set down in Kennington Road, at Stop KH and pick up in Kennington Road, at Stop KQ.

AVAILABILITY: At any time.  
OPERATING RESTRICTIONS: Unscheduled curtailments only.  
MEAL RELIEFS: No meal relief vehicles to stand at any time.  
FERRY VEHICLES: No ferry vehicles to park on stand at any time.  
DISPLAY: Kennington Lane.

### **BRIXTON, VASSALL ROAD (from BROMLEY NORTH STATION)**

Buses proceed from Brixton Road via Camberwell New Road, Foxley Road and Vassall Road departing to Brixton Road. Set down in Brixton Road, at Stop H and pick up in Brixton Road, at Stop RH.

AVAILABILITY: At any time.  
OPERATING RESTRICTIONS: **Turning Point Only - Buses must not stand**  
DISPLAY: Kennington Church.

### **BRIXTON, STOCKWELL PARK WALK (from BROMLEY NORTH STATION)**

Public stand for ten buses on the north side of Stockwell Park Walk commencing 15 metres east of a point opposite Astoria Walk and extending 123 metres west.

Buses proceed from Brixton Road via Stockwell Road and Stockwell Park Walk to stand, departing via Stockwell Park Walk to Brixton Road. Set down in Brixton Road, at Stop R and pick up in Brixton Road, at Stop F.

AVAILABILITY: At any time.  
OPERATING RESTRICTIONS: Unscheduled curtailments only.  
MEAL RELIEFS: No meal relief vehicles to stand at any time.  
FERRY VEHICLES: No ferry vehicles to park on stand at any time.  
DISPLAY: Brixton.

### **BRIXTON, LAMBETH TOWN HALL (EFFRA ROAD) (from OXFORD CIRCUS)**

Public stand for 3 buses on west side (offside) of Effra Road, commencing at lamp standard No 2498 opposite the centre of Saltoun Road and extending 30 metres south.

Buses proceed from Brixton Road via Effra Road to stand, departing via Effra Road and St Matthew's Road to Brixton Hill. Set down in Brixton Road, at Stop N and pick up in Brixton Hill, at Stop X.

AVAILABILITY: At any time.  
OPERATING RESTRICTIONS: Unscheduled curtailments only.  
MEAL RELIEFS: No meal relief vehicles to stand at any time.  
FERRY VEHICLES: No ferry vehicles to park on stand at any time.  
DISPLAY: Brixton.

### **BRIXTON, MORVAL ROAD (from OXFORD CIRCUS)**

Public stand for one bus on north side of Morval Road 24 metres west of the centre of Dalberg Road and extending 11 metres westwards.

Buses proceed from Morval Road direct to stand, departing via Morval Road and Dalberg Road to Brixton Water Lane. Set down in Morval Road, at Alighting Point and pick up in Brixton Water Lane, V.

AVAILABILITY: At any time.  
OPERATING RESTRICTIONS: Unscheduled curtailments only.  
MEAL RELIEFS: No meal relief vehicles to stand at any time.  
FERRY VEHICLES: No ferry vehicles to park on stand at any time.  
DISPLAY: Brixton, Morval Road.

### **HERNE HILL, DULWICH ROAD**

#### From Bromley North Station.

Buses proceed from Dulwich Road via Hurst Street, Railton Road and Rymer Street departing to Dulwich Road. Set down in Dulwich Road, at Stop M and pick up {Not Specified}.

#### From Oxford Circus.

Buses proceed from Dulwich Road via Hurst Street, Railton Road and Rymer Street departing to Dulwich Road. Set down in Dulwich Road, P and pick up in Dulwich Road, S.

AVAILABILITY: At any time.  
OPERATING RESTRICTIONS: **Turning Point Only - Buses must not stand**

### **SOUTH CROXTED ROAD, ALLEYN PARK (from OXFORD CIRCUS)**

Buses proceed from South Croxted Road via Dulwich Wood Park departing to South Croxted Road. Set down in South Croxted Road, D and pick up in South Croxted Road, at Stop WM.

AVAILABILITY: At any time.  
OPERATING RESTRICTIONS: **Turning Point Only - Buses must not stand**  
DISPLAY: South Croxted Road.

### **CRYSTAL PALACE BUS STATION (from OXFORD CIRCUS)**

Private stand for 9 buses facing south in marked bays on east side of bus station on east side of Crystal Palace Parade opposite Farquhar Road.  
Buses proceed from Crystal Palace Parade via Crystal Palace Bus Station East Side to stand, departing via Crystal Palace Bus Station East Side to Crystal Palace Parade. Set down in Crystal Palace Parade, at Alighting Point and pick up in Crystal Palace Parade, at Stop B.

AVAILABILITY: At any time.  
OPERATING RESTRICTIONS: None.  
MEAL RELIEFS: No meal relief vehicles to stand at any time.  
FERRY VEHICLES: No ferry vehicles to park on stand at any time.  
DISPLAY: Crystal Palace.

### **PENGE, CROYDON ROAD (from BROMLEY NORTH STATION)**

Public stand for two buses on north-west side of Croydon Road, commencing 55 metres south west of Evelina Road, and extending 25 metres to the flank wall of No 33.  
Buses proceed from Croydon Road via Howard Road, Maple Road, Franklin Road and Croydon Road to stand, departing to Croydon Road. Set down in Croydon Road, at Stop H and pick up in Croydon Road, at Stop G.

AVAILABILITY: At any time.  
OPERATING RESTRICTIONS: **Unscheduled curtailments only.**  
MEAL RELIEFS: No meal relief vehicles to stand at any time.  
FERRY VEHICLES: No ferry vehicles to park on stand at any time.  
DISPLAY: Penge.

## **BECKENHAM JUNCTION STATION (from OXFORD CIRCUS)**

Private stand in slip road on station forecourt extending 15 metres .

Buses proceed from Bromley Road via Beckenham High Street, Rectory Road and Beckenham Junction Station Forecourt to stand, departing via Beckenham Junction Station Forecourt and Rectory Road to Beckenham High Street. Set down in Bromley Road, at Stop E and pick up in Beckenham High Street, at Stop H.

AVAILABILITY: At any time.  
OPERATING RESTRICTIONS: Unscheduled curtailments only.  
MEAL RELIEFS: No meal relief vehicles to stand at any time.  
FERRY VEHICLES: No ferry vehicles to park on stand at any time.  
DISPLAY: Beckenham Junction.

## **BROMLEY NORTH STATION**

Private stand in two sections for up to 18 buses in Bus Parking Area on the former goods yard site on west side of Bromley North Station.

Buses proceed from Bromley North Bus Stand direct to stand, departing via Bromley North Bus Stand and Mitchell Way to Bromley North Station Forecourt. Set down in Bromley North Bus Stand, at Alighting Point and pick up in Bromley North Station Forecourt, at Stop D.

AVAILABILITY: At any time.  
OPERATING RESTRICTIONS: No more than 1 bus on Route N3 should be scheduled to stand at any one time.  
MEAL RELIEFS: No meal relief vehicles to stand at any time.  
FERRY VEHICLES: No ferry vehicles to park on stand at any time.  
DISPLAY: Bromley North.

## Transport for London - Live Mileage List

Route 3  
 Service change 24746  
 Date 17 April 2010

Reason for Issue

OUT DIRECTION				
Timing Point Code	Stop Number	Stop Name	Metres	Miles
OXFCHP S	OXFCHP S	OXFORD CIRCUS, HAREWOOD PLACE		
OXFCRM	33062	Oxford Circus	0	0.00
	16574	Conduit Street	455	0.28
PCIRRS	150	Piccadilly Circus	387	0.24
	157	Haymarket	396	0.25
	BP3508	Trafalgar Square / Charing Cross Station	262	0.16
TFSQWH	17681	Whitehall / Trafalgar Square	300	0.19
	R0470	Horse Guards Parade	253	0.16
	1001	Parliament Square	215	0.13
	BP246	Abingdon Street	547	0.34
MBNKTH	1630	Horseferry Road	233	0.14
	8295	Lambeth Palace	502	0.31
	8296	Pratt Walk	203	0.13
	7563	Lambeth Road / Kennington Road	305	0.19
	2382	Kennington Road / Imperial War Museum	287	0.18
	26765	Fitzalan Street	301	0.19
	386	Kennington Lane	261	0.16
	26763	Windmill Row	235	0.15
	4736	Kennington Park Post Office	317	0.20
OVALSN	26409	Kennington Church	579	0.36
	452	Vassall Road	472	0.29
	2392	Grovelway	289	0.18
	4727	Loughborough Road	414	0.26
	2394	Villa Road	251	0.16
	237	Brixton Road/ Brixton Police Station	226	0.14
BRIXSN	35200	Brixton Station	368	0.23
	34748	St Matthews Church	300	0.19
	13247	St Matthews Estate	186	0.12
	484	Morval Road	210	0.13
	R0519	Dalberg Road / Effra Parade	302	0.19
	13249	Milton Road	315	0.20
	13251	Brockwell Lido	181	0.11
HERNRR	436	Herne Hill Station	226	0.14
	26304	Brockwell Park	187	0.12
	13278	Guernsey Grove	259	0.16
	13280	Turney Road	470	0.29
	13284	Pymers Mead	296	0.18
	1434	Croxted Road / Thurlow Park Road	240	0.15
	13364	Lings Coppice	403	0.25
	13365	Ildersly Grove	189	0.12
WDULPC	13368	Park Hall Road	255	0.16
	13370	Church Approach	233	0.14
	13372	South Croxted Road	218	0.14
	13373	Gipsy Hill	265	0.16
	13377	Dulwich Wood Park / Kingswood Drive	398	0.25
	2619	Dulwich Wood Park / College Road	362	0.22
	13379	Crystal Palace Parade / College Road	457	0.28
CPALPD	BP3075	Crystal Palace	238	0.15
CPALBS S	CPALBS S	CRYSTAL PALACE BUS STATION	0	0.00
<b>TOTAL ROUTE MILEAGE - OUT DIRECTION</b>			<b>14248</b>	<b>8.85</b>

## Alteration of road layout at Herne Hill

BACK DIRECTION				
Timing Point Code	Stop Number	Stop Name	Metres	Miles
CPALBS S	CPALBS S	CRYSTAL PALACE BUS STATION		
CPALBS	BP2418	Crystal Palace Bus Station	0	0.00
	BP2417	Crystal Palace Parade	183	0.11
	13378	Crystal Palace Parade / College Road	213	0.13
	2618	Dulwich Wood Park/College Road	604	0.38
	R0515	Dulwich Wood Park / Kingswood Drive	287	0.18
	13374	Gipsy Hill	241	0.15
	13371	Alleyn Road	348	0.22
	13369	Church Approach	132	0.08
	13367	South Croxted Road	297	0.18
WDULPC	13366	Park Hall Road	216	0.13
	13363	Lings Coppice	367	0.23
	1433	Croxted Road / Thurlow Park Road	212	0.13
	13283	Pymers Mead	333	0.21
	13279	Turney Road	423	0.26
	13277	Croxted Close	168	0.10
	13275	Norwood Road	312	0.19
HERNDR	26405	Herne Hill Station	380	0.24
	13250	Brockwell Lido	265	0.16
	3038	Chaucer Road / Effra Parade	297	0.18
	26342	Brixton Water Lane	181	0.11
	13246	Morval Road	239	0.15
	BP4246	St Matthews Estate	211	0.13
	24458	Lambeth Town Hall	237	0.15
BRIXSN	14622	Brixton Station	295	0.18
	236	Brixton Road/ Brixton Police Station	370	0.23
	2393	Villa Road	213	0.13
	4726	Loughborough Road	244	0.15
	2391	Groveway	346	0.21
	BP2394	Hillyard Street	225	0.14
	451	Vassall Road	289	0.18
OVALSN	517	Kennington Church	390	0.24
	26761	Kennington Park Post Office	542	0.34
	384	Windmill Row	300	0.19
	2650	Kennington Lane	247	0.15
	26764	Fitzalan Street	321	0.20
	26766	Kennington Road / Imperial War Museum	358	0.22
	8297	Pratt Walk	443	0.28
	8294	Lambeth Palace	251	0.16
MBNKTH	1629	Horseferry Road	536	0.33
	BP245	Abingdon Street	241	0.15
	996	Parliament Square	613	0.38
	7867	Horse Guards Parade	246	0.15
TFSQCS	BP3503	Trafalgar Square	511	0.32
	154	Regent Street / Jermyn Street	414	0.26
PCIRRS	155	Piccadilly Circus	218	0.14
	370	Conduit Street	375	0.23
OXFCHP	34848	Oxford Circus	595	0.37
OXFCHP S	OXFCHP S	OXFORD CIRCUS, HAREWOOD PLACE	0	0.00
<b>TOTAL ROUTE MILEAGE - BACK DIRECTION</b>			<b>14729</b>	<b>9.15</b>



## Transport for London - Live Mileage List

Route N3  
 Service change 24749  
 Date 17 April 2010

OUT DIRECTION				
Timing Point				
Code	Stop Number	Stop Name	Metres	Miles
OXFCHP S	OXFCHP S	OXFORD CIRCUS, HAREWOOD PLACE		
OXFCRM	33062	Oxford Circus	0	0.00
	16574	Conduit Street	455	0.28
PCIRRS	150	Piccadilly Circus	387	0.24
	157	Haymarket	396	0.25
	BP3508	Trafalgar Square / Charing Cross Station	262	0.16
TFSQWH	17681	Whitehall / Trafalgar Square	300	0.19
	R0470	Horse Guards Parade	253	0.16
	1001	Parliament Square	215	0.13
	BP246	Abingdon Street	547	0.34
MBNKTH	1630	Horseferry Road	233	0.14
	8295	Lambeth Palace	502	0.31
	8296	Pratt Walk	203	0.13
	7563	Lambeth Road / Kennington Road	305	0.19
	2382	Kennington Road / Imperial War Museum	287	0.18
	26765	Fitzalan Street	301	0.19
	386	Kennington Lane	261	0.16
	26763	Windmill Row	235	0.15
	4736	Kennington Park Post Office	317	0.20
OVALSN	26409	Kennington Church	579	0.36
	452	Vassall Road	472	0.29
	2392	Grovelway	289	0.18
	4727	Loughborough Road	414	0.26
	2394	Villa Road	251	0.16
	237	Brixton Road/ Brixton Police Station	226	0.14
BRIXSN	35200	Brixton Station	368	0.23
	34748	St Matthews Church	300	0.19
	13247	St Matthews Estate	186	0.12
	484	Morval Road	210	0.13
	R0519	Dalberg Road / Effra Parade	302	0.19
	13249	Milton Road	315	0.20
	13251	Brockwell Lido	181	0.11
HERNRR	436	Herne Hill Station	226	0.14
	26304	Brockwell Park	187	0.12
	13278	Guernsey Grove	259	0.16
	13280	Turney Road	470	0.29
	13284	Pymers Mead	296	0.18
	1434	Croxted Road / Thurlow Park Road	240	0.15
	13364	Lings Coppice	403	0.25
	13365	Ildersly Grove	189	0.12
WDULPC	13368	Park Hall Road	255	0.16

	13370	Church Approach	233	0.14
	13372	South Croxted Road	218	0.14
	13373	Gipsy Hill	265	0.16
	13377	Dulwich Wood Park / Kingswood Drive	398	0.25
	2619	Dulwich Wood Park / College Road	362	0.22
	13379	Crystal Palace Parade / College Road	457	0.28
CPALPD	BP2419	Crystal Palace Parade	318	0.20
	6915	Crystal Palace Park	201	0.12
	27519	Crystal Palace Station	305	0.19
	20813	Hamlet Road	282	0.18
	6589	Thicket Road	220	0.14
	20750	Anerley Road / Anerley Station	314	0.20
	6587	Seymour Villas	165	0.10
	6601	Betts Way	229	0.14
	6602	Anerley Road / Croydon Road	202	0.13
	17412	Anerley Road / Oak Grove Road	144	0.09
	17410	Avenue Road	269	0.17
PENGPA	2128	Penge / Pawleyne Arms	420	0.26
	BP210	Penge / Sainsburys	93	0.06
	19770	Clevedon Road	248	0.15
	BP2554	Kent House Station	282	0.18
	19769	Beckenham Road Tram Stop	211	0.13
	19767	Clock House Station	174	0.11
	1521	Beckenham Library	191	0.12
	19765	Hayne Road	207	0.13
BECKWM	1427	Beckenham High Street / War Memorial	397	0.25
	R0405	Manor Road	345	0.21
	14124	Bromley Rd/St Georges Church	241	0.15
	19782	Chancery Lane	451	0.28
	19781	Overbury Avenue	410	0.25
PKLYCG	14122	The Chinese Garage	287	0.18
	19778	Kenwood Drive	477	0.30
	14120	Scotts Lane	282	0.18
	40238	Den Close	178	0.11
	19777	Hayes Lane/ Kingswood Rd	218	0.14
	19775	Brabourne Rise	269	0.17
	7723	Barnfield Wood Road	574	0.36
	17703	Broadoaks Way	222	0.14
	14733	Westmoreland Road / Cumberland Road	389	0.24
	20691	Queen Anne Avenue	392	0.24
	33913	St Mark's Church	197	0.12
BROMSS	37294	Bromley South Station	269	0.17
	BP042	Elmfield Road / The Glades	283	0.18
	BP054	Bromley Civic Centre	379	0.24
	40106	Bromley Town Hall	314	0.20
	40107	West Street	270	0.17
BROMNS	37087	Bromley North Station	378	0.23
BROMNS S	BROMNS S	BROMLEY NORTH STATION	0	0.00

**TOTAL ROUTE MILEAGE - OUT DIRECTION**

25707  
metres

15.97  
miles

**BACK DIRECTION**

<b>Timing Point</b>				
<b>Code</b>	<b>Stop Number</b>	<b>Stop Name</b>	<b>Metres</b>	<b>Miles</b>
BROMNS S	BROMNS S	BROMLEY NORTH STATION		
BROMNS	36953	Bromley North Station	0	0.00
	BP055	Bromley Civic Centre	394	0.24
	40235	Bromley High Street/The Mall	569	0.35
BROMSS	21558	Bromley South Station	173	0.11
	33842	St Mark's Church	270	0.17
	20692	Queen Anne Avenue	257	0.16
	14732	Cumberland Road	407	0.25
	17702	Broadoaks Way	347	0.22
	7722	Barnfield Wood Road	296	0.18
	19774	Brabourne Rise	530	0.33
	19776	Hayes Lane/ Kingswood Rd	158	0.10
	R0783	Den Close	211	0.13
	14121	Scotts Lane	250	0.16
	19779	Kenwood Drive	283	0.18
PKLYCG	14123	The Chinese Garage	431	0.27
	19780	Overbury Avenue	292	0.18
	19783	Chancery Lane	389	0.24
	14125	Bromley Road / St George's Church	555	0.34
	1426	Manor Road	126	0.08
	20979	Beckenham High Street / Kelsey Square	275	0.17
BECKWM	1428	Beckenham High Street / War Memorial	233	0.14
	19766	Hayne Road	373	0.23
	1522	Clock House Station	268	0.17
	19768	Beckenham Road Tram Stop	328	0.20
	BP2553	Kent House Station	292	0.18
	R0775	Clevedon Road	173	0.11
	19772	Penge / Sainsburys	170	0.11
PENGA	4783	Penge / Pawleyne Arms	179	0.11
	17409	Avenue Road	258	0.16
	17411	Anerley Road / Oak Grove Road	390	0.24
	BP2760	Maple Road	234	0.15
	6594	Seymour Villas	220	0.14
	6595	Anerley Road / Anerley Station	273	0.17
	20751	Anerley Park	193	0.12
	6597	Thicket Road	176	0.11
	6599	Crystal Palace Station	406	0.25
	6593	Anerley Hill / Crystal Palace	410	0.25
CPALPD	BP2417	Crystal Palace Parade	269	0.17
	13378	Crystal Palace Parade / College Road	213	0.13
	2618	Dulwich Wood Park/College Road	604	0.38

	R0515	Dulwich Wood Park / Kingswood Drive	287	0.18
	13374	Gipsy Hill	241	0.15
	13371	Alleyn Road	348	0.22
	13369	Church Approach	132	0.08
	13367	South Croxted Road	297	0.18
WDULPC	13366	Park Hall Road	216	0.13
	13363	Lings Coppice	367	0.23
	1433	Croxted Road / Thurlow Park Road	212	0.13
	13283	Pymers Mead	333	0.21
	13279	Turney Road	423	0.26
	13277	Croxted Close	168	0.10
	13275	Norwood Road	312	0.19
HERNDR	26405	Herne Hill Station	380	0.24
	13250	Brockwell Lido	265	0.16
	3038	Chaucer Road / Effra Parade	297	0.18
	26342	Brixton Water Lane	181	0.11
	13246	Morval Road	239	0.15
	BP4246	St Matthews Estate	211	0.13
	24458	Lambeth Town Hall	237	0.15
BRIXSN	14622	Brixton Station	295	0.18
	236	Brixton Road/ Brixton Police Station	370	0.23
	2393	Villa Road	213	0.13
	4726	Loughborough Road	244	0.15
	2391	Grovelway	346	0.21
	BP2394	Hillyard Street	225	0.14
	451	Vassall Road	289	0.18
OVALSN	517	Kennington Church	390	0.24
	25649	Kennington Park	361	0.22
	26761	Kennington Park Post Office	180	0.11
	384	Windmill Row	300	0.19
	2650	Kennington Lane	247	0.15
	26764	Fitzalan Street	321	0.20
	26766	Kennington Road / Imperial War Museum	358	0.22
	8297	Pratt Walk	443	0.28
	8294	Lambeth Palace	251	0.16
MBNKTH	1629	Horseferry Road	542	0.34
	BP245	Abingdon Street	241	0.15
	996	Parliament Square	613	0.38
	7867	Horse Guards Parade	246	0.15
TFSQCS	BP3503	Trafalgar Square	511	0.32
	154	Regent Street / Jermyn Street	414	0.26
PCIRRS	155	Piccadilly Circus	218	0.14
	370	Conduit Street	375	0.23
OXFCHP	34848	Oxford Circus	595	0.37
OXFCHP S	OXFCHP S	OXFORD CIRCUS, HAREWOOD PLACE	0	0.00

**TOTAL ROUTE MILEAGE - BACK DIRECTION**

25609

15.91

metres

miles